Pine Needles

1935

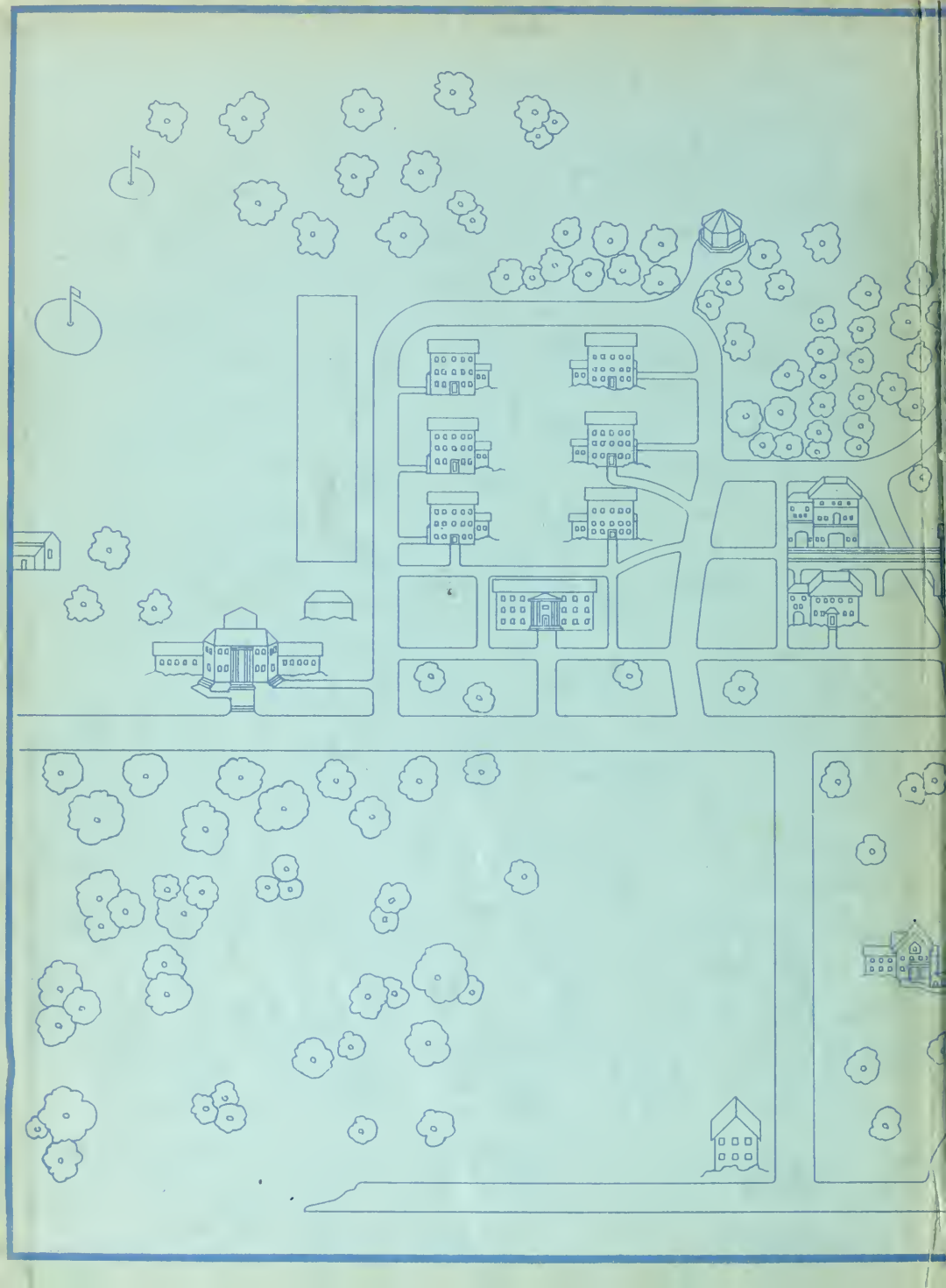

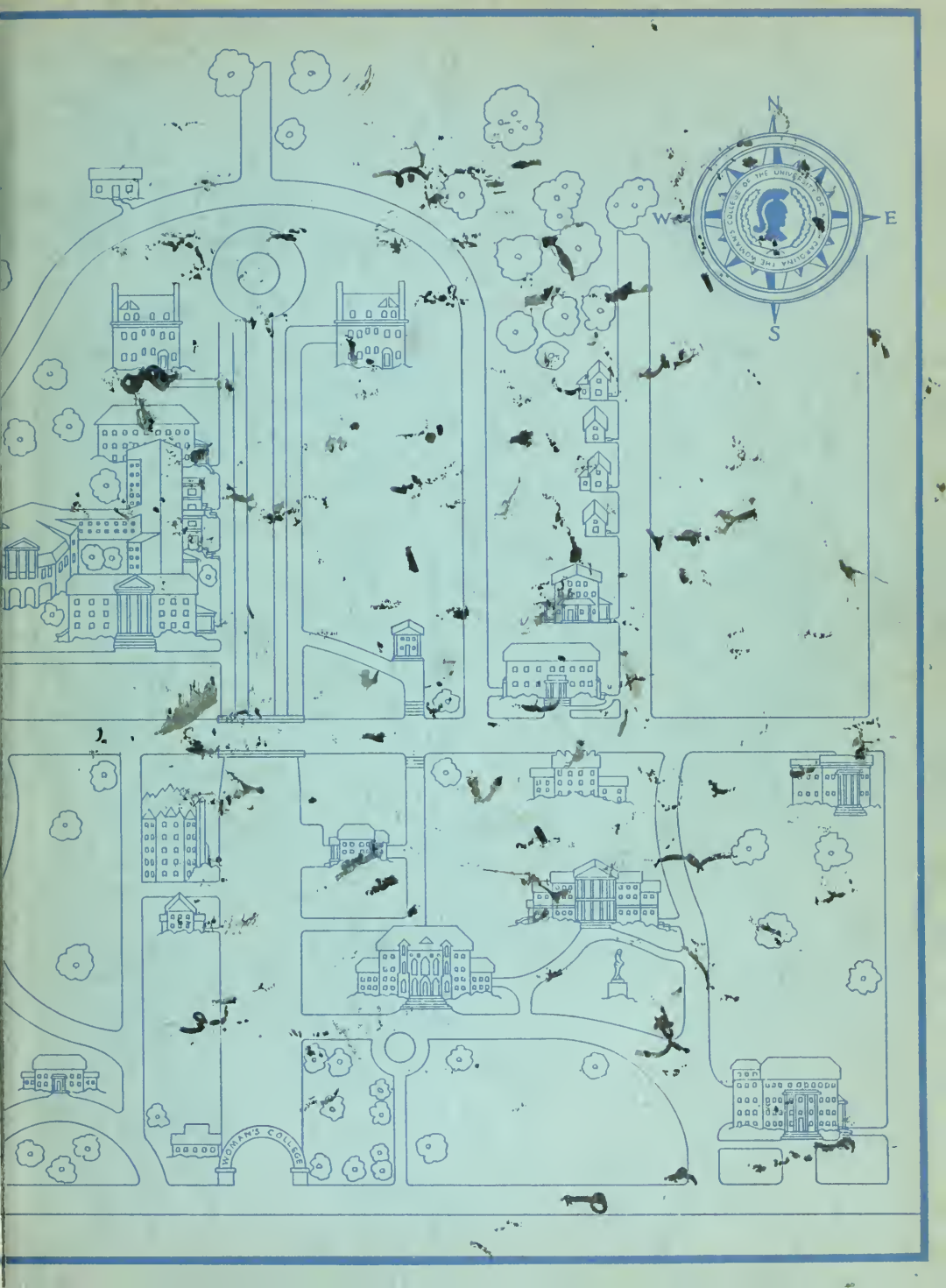
N
W
E
S
WOMAN'S COLLEGE

Where lies your luck,

fair maiden?

« « OUR work is finished. Having attained the final end, we suddenly feel that relaxation which comes from the fulfillment of such duties. » » »

« « We consider ourselves lucky to have completed this issue of the

Pine Needles

which we now leave for your ponderance, your patience and we hope —your approval. » » » » »

BET NELSON
EDITOR

BETTY ALLARDICE
MANAGER

The lucky number of

Needles

PUBLISHED BY THE

SENIOR CLASS

OF WOMAN'S COLLEGE

OF THE UNIVERSITY OF NORTH

CAROLINA » GREENSBORO, N. C.

NINETEEN HUNDRED THIRTY-FIVE

To wish you good health,

★ ★ ★

Contents

COLLEGE

good luck and

GOOD CHEER

To remind you that happiness lies within you and fortunate indeed are those, who by the trueness of their lives, realize that serenity which is the heritage of all.

The Horse Shoe

The horse shoe is perhaps the most popular talisman in every part of the world, and a belief in its luck-bringing efficacy has been present since the dawn of civilization. It is still seen in all countries, over doorways, on doorsteps, and hanging in windows, the one universal symbol of luck. When a horse shoe is found, the more nails left in the shoe, the more luck it carries.

College

We are all more or less prone to have some secret belief in one thing or another which will bring Luck our way. Even those most inclined "to deny the soft impeachment" will often confess to just one pet belief which they laughingly ascribe to their ancestry. Luck and charms are certainly of ancient origin. These pages would contain nothing else, were we to go into the various emblems of Luck which foretold that in which our ancestors believed. Even in the World War, there were soldiers who wore a charm and firmly believed in its efficacy as a means of protection from danger and a preservation of life.

★

ADMINISTRATION

WE ARE FORTUNATE TO HAVE HAD DR. CHARLES DUNCAN

DR. CHARLES DUNCAN MCIVER

Founder and First President of the Woman's College of the University of North Carolina

WE gratefully attribute to Dr. McIver the opportunities now afforded the women of our State for obtaining a broad and practical education. It was through his efforts that the women of North Carolina were brought to a realization of their responsibilities as citizens, but he emphasized no less the importance of educating a woman for her home. Those who knew him well are familiar with his saying: "Educate a man and you educate an individual; educate a woman and you educate a home."

His plans were not laid for time as we measure it, but the endless years stretched out before his vision and he showed his wisdom when he invested his time and strength in this great work to which he gave his life.

"FIT FOR EVERY MOOD AND
CHANGE OF MY STILL SOUL."

WE ARE ENRICHED TO HAVE HAD DR. JULIUS ISAAC FOUST

Dr. Julius Isaac Foust
President Emeritus
Woman's College of the University of North Carolina

JULIUS I. FOUST came to the college in 1902, and for thirty-two years he served it: as Dean and Director of the Department of Pedagogy from 1902 to 1906; as President from 1906 to 1934. Under his leadership the institution grew from a small normal school with fewer than five hundred students to a standard college with an enrollment in the peak year of more than eighteen hundred students. His was the task of guiding this rapid development: of directing great material expansion, of assembling and unifying a faculty with diversified interests, of enriching the course of study to meet the cultural and professional demands of the times, and, most important of all, of shaping the life and spirit of the college. How wisely and valiantly Dr. Foust wrought is attested by the esteem in which the college is held today. For this long and distinguished service there is gratitude among the thousands of students who know him as their friend and guide and among the people of North Carolina who know him as a great educational statesman.

"IF YOU GET SIMPLE BEAUTY AND NOUGHT ELSE, YOU GET THE BEST THING GOD INVENTS."

IT IS A PLEASURE TO HAVE DR. FRANK PORTER GRAHAM

Dr. Frank Porter Graham
President
University of North Carolina

STUDENT, teacher, superb workman in his chosen field of History, blood-brother in spirit to all who labor upward anywhere, militant pioneer on the frontiers of a civilization he would spend himself in making more economically productive, more socially just, and more spiritually beautiful; called to exacting responsibility, equipped with authority, and loaded with titles and distinctions of honor, he is sought by high and low who press upon him with many and conflicting purposes. The complexities of such a life he simplifies through the genius of moral intuition, unifying his heart with the heart of the universe and the heart of his fellows. Desiring nothing for himself, he fears nothing, and in the strength of his self-abnegation he leads forlorn hopes to victory. And in the sincere democracy of his spirit he transforms all responsibility, all authority, all distinction, all business with high or low, into terms of friendship.

"ENORMOUS ELM-TREE-BOLES
DID STOOP AND LEAN
UPON THE DUSKY BRUSH-
WOOD UNDERNEATH."

WE ARE HONORED TO HAVE DR. WALTER CLINTON JACKSON

Dr. Walter Clinton Jackson
Dean of Administration
Woman's College of the University of North Carolina

WITH a superlative understanding of human nature, he yet has the desire to learn the mind and needs of the student body and of each individual who is a component part thereof. With an open mind he listens, and with unbiased judgment he decides. No matter how busy his days, how crowded his moments, he always has time for the student with a troubled mind and sends her on her way rejoicing. His is a herculean task, burdened with responsibilities and wearisome details. For his presence the world is a finer place in which to live, and those who seek his advice and counsel are the happier and the wiser for it. A great believer in youth and the ability of young people to learn by doing and therefore fight and win their own battles, he is pre-eminently fitted for the position to which he has been appointed. He is believed by students and admired by faculty and friends.

"IN THIS MOMENT THERE IS LIFE AND FOOD FOR FUTURE YEARS."

WITH LOYALTY WE GREET DR. GENEVA DRINKWATER

Dr. Geneva Drinkwater
Dean of Women
Woman's College of the University of North Carolina

WE are proud to welcome as Dean of Women Dr. Geneva Drinkwater, whose scholarly accomplishments, culture, and enthusiasm for education in its broadest sense set for us an example to be followed and whose personal culture and high social ideals for the student and graduates of the Woman's College of the University of North Carolina are a challenge for the present and for the future.

"THERE IS NO JOY BUT CALM!"

"A HAUNT OF ANCIENT PEACE. FOR YE ARE A BEAUTY AND A MYSTERY."

"HERE ARE COOL MOSSES DEEP, WHERE A THOUSAND FEET HAVE TROD."

GOVERNOR J. C. B. EHRINGHAUS
Chairman
of the Board of Trustees

EXECUTIVE COMMITTEE

of the

BOARD OF TRUSTEES

OF THE

UNIVERSITY OF NORTH CAROLINA

S. B. ALEXANDER
MRS. LAURA WEILL CONE
JOSEPHUS DANIELS
JOHN SPRUNT HILL
WALTER MURPHEY
HAYWOOD PARKER
JOHN J. PARKER
CLARENCE POE
MISS EASDALE SHAW
IRVING B. TUCKER
LESLIE WEIL
CHARLES WHEDBEE

OFFICERS OF ADMINISTRATION

FRANK PORTER GRAHAM
President
M.A., LL.D., D.C.L., D.LITT.

JULIUS I. FOUST, LL.D. . . . . *President Emeritus*
E. J. FORNEY . . . . . *Treasurer*
ANNA M. GOVE, M.D. . . . . *Physician*
LAURA H. COIT . . . . . *Secretary of the College*
MARY TAYLOR MOORE . . . . . *Registrar*
CHARLES H. STONE, M.A., B.L.S. . . . . *Librarian*
CLAUDE E. TEAGUE, B.A. . . . *Business Manager and Director of Extension Bureau*

HEADS OF DEPARTMENTS

WINFIELD S. BARNEY, M.A., PH.D.
Professor of Romance Languages

HELEN BARTON, M.A., PH.D.
Professor of Mathematics

WADE R. BROWN, MUS.D.
Professor of Music, Dean of School of Music

VICTORIA CARLSSON, M.A., PH.D.
Professor of Hygiene

MARY C. COLEMAN, B.S.
Professor of Physical Education

JOHN H. COOKE, M.A., PH.D.
Professor of Education and Director of Summer School

MARIE B. DENEEN, B.A., M.A.
Professor of Latin

BENJAMIN B. KENDRICK, M.A., PH.D.
Professor of History

HARRIET W. ELLIOTT, B.A., M.A.
Professor of Political Science

JOHN PAUL GIVLER, PH.B., M.A.
Professor of Biology

ANNA M. GOVE, M.D.
Professor of Health and Physician

JAMES A. HIGHSMITH, M.A., PH.D.
Professor of Psychology

GLENN R. JOHNSON, B.A., M.A.
Professor of Sociology

ALBERT S. KEISTER, M.A., PH.D.
Professor of Economics

MARGARET M. EDWARDS, B.S., M.A.
Professor of Home Economics

B. FRANK KYKER, B.A., B.S., M.A.
Professor of Secretarial Science

FLORENCE L. SCHAEFFER, B.A., M.A.
Professor of Chemistry

CAROLINE SCHOCH, PH.B., M.A.
Professor of German

WILLIAM C. SMITH, B.ED., L.H.D.
Professor of English Language and Literature; Dean of College of Liberal Arts and Science

CALVIN N. WARFIELD, M.A., PH.D.
Professor of Physics

FACULTY, 1934-1935

Alice Katherine Abbott, B.A., M.A.	*Assistant Professor of Romance Languages*
Alex Matthews Arnett, M.A., Ph.D.	*Professor of History*
Key L. Barkley, M.A., Ph.D.	*Assistant Professor of Psychology*
Carlotta Barnes, B.S., M.A.	*Instructor in Music*
Elva Eudora Barrow, B.A., M.A.	*Associate Professor of Chemistry*
Miriam Block, B.A.	*Instructor in Commercial Department*
Viola Boddie	*Professor of Latin*
Mary Elizabeth Brummitt, B.A.	*Assistant in Biology*
May D. Bush, B.A., M.A.	*Instructor in English*
Myra H. Butler, Ph.B.	*Instructor in Institutional Management*
Victoria Carlsson, M.A., Ph.D.	*Associate Professor of Hygiene*
Dorothy Lee Clement, B.S.	*Instructor in Music*
Oliver Perry Cluts, B.S., M.A.	*Associate Professor of Education*
Laura H. Coit	*Secretary of the College*
Inez Coldwell, B.A.	*Associate Professor of Biology*
Mary Channing Coleman, B.S.	*Professor of Physical Education*
Ruth M. Collings, B.A., M.D.	*Associate Professor of Hygiene and Associate Physician*
June Louise Cooley, B.A., M.A.	*Instructor in Education*
Agnes N. Coxe, B.S., M.A.	*Instructor in Home Economics*
Elizabeth Craig, B.P.	*Instructor in Commercial Department*
Charles Crittenden, B.A., M.A.	*Assistant Professor of Geography*
Helen Frances Cutting, B.A., M.A.	*Assistant Professor of Spanish*
Dorothy Davis, B.A., M.A.	*Instructor in Physical Education*
Catherine T. Dennis, B.S., M.A.	*Instructor in Home Economics*
Bernice Evelyn Draper, B.A., M.A.	*Assistant Professor of History*
Geneva Drinkwater, M.A., Ph.D.	*Dean of Women*
J. Arthur Dunn, B.A., M.A.	*Professor of English*
Flora White Edwards, B.S.	*Instructor in Home Economics*
Harriet Wiseman Elliot, B.A., M.A.	*Professor of Political Science*
Mary Lois Ferrell	*Associate Professor of Piano*
Mary Fitzgerald, B.A.	*Instructor in Education*
Ruth Fitzgerald, B.S., M.A.	*Professor of Education*
Aldace Fitzwater, B.S.	*Instructor in Physical Education*
E. J. Forney	*Professor of Stenography, and Treasurer*
Julius I. Foust, Ph.B., LL.B.	*President Emeritus*
Henry H. Fuchs, B.A., B.Mus.	*Professor of Music Theory*
Dorothy Thorne Fullerton, B.A.	*Secretary of F. E. R. A. Comm.*
Nora Thompson Gerberich, B.A., M.A.	*Instructor in Education*
Mildred Rutherford Gould, B.A., M.A.	*Associate Professor of English*

FACULTY, 1934-1935

Magnhilde Gullander, B.A., M.A. . . . . *Associate Professor of History*
Ruth Gunter, B.A., M.A. . . . . *Instructor in Education*
Alonzo C. Hall, B.A., M.A. . . . . *Professor of English*
Earl H. Hall, B.S., M.S. . . . . *Professor of Botany*
Grace Hankins, B.S. . . . . *Instructor in Physical Education*
Edith Harbour, B.A. . . . . *Secretary to Dean of Administration*
Rene Hardre, C.E.N., C.A.P. . . . . *Associate Professor of Romance Languages*
Mildred Pearl Harris, B.A., M.A. . . . . *Assistant Professor of Hygiene*
Moffitt Sinclair Henderson . . . . . *Instructor in Commercial Department*
Malcolm K. Hooke, B.A., D. de l'Univ . . . . . *Professor of Romance Languages*
Leonard B. Hurley, M.A., Ph.D. . . . . *Professor of English*
Lucile Hutaff, B.S. . . . . *Instructor in Physical Education*
Helen Ingraham, B.S., M.S. . . . . *Associate Professor of Biology*
Walter Clinton Jackson, B.S., LL.D. . . . . *Dean of Administration*
Clarence D. Johns, B.A., M.A. . . . . *Professor of History*
John A. Kelley, B.A., M.A. . . . . *Assistant Professor of Romance Languages*
A. P. Kephart, M.A., Ph.D. . . . . *Professor of Educational Practice*
Herbert Kimmel, B.A., Ph.M. . . . . *Associate Professor of Education*
Anna M. Kreimeier, Ph.B. . . . . *Assistant Professor of Education*
Helen Krug, B.S., M.A. . . . . *Instructor in Education*
Jessie C. Laird, B.A., M.A. . . . . *Associate Professor of Romance Languages*
Betty Aiken Land, B.A., M.A. . . . . *Assistant Professor of Education*
Vera Largent, B.A., M.A. . . . . *Assistant Professor of History*
Augustine LaRochelle, B.A., M.A. . . . . *Associate Professor of Spanish*
Frances Lefkowitz . . . . . *Instructor in Commercial Department*
Catherine Lieneman, M.A., Ph.D. . . . . *Instructor in Biology*
Eunice Ann Lloyd, B.A., M.A. . . . . *Instructor in Education*
Lila Belle Love, M.S. . . . . *Assistant Professor of Bacteriology*
Ella Battle McDearman, B.A. . . . . *Instructor in Chemistry*
Miriam MacFadyen, B.S., M.A. . . . . *Assistant Professor of Education*
Evelyn McNeill, B.A., B.S. . . . . *Instructor in Sociology*
William Woodrow Martin, Ph.B., M.A. . . . . *Professor of Psychology*
Ethel L. Martus, B.A., M.S. . . . . *Instructor in Physical Education*
Harriet Mehaffie, Ph.B. . . . . *Instructor in Education*
Meta Helena Miller, M.A., Ph.D. . . . . *Associate Professor of Romance Languages*
Alleine Richard Minor, B.S. . . . . *Associate Professor of Piano*
Mary Taylor Moore . . . . . *Registrar*
Grace VanDyke More, B.Mus., M.S. . . . . *Associate Professor of Public School Music*
James W. Painter, B.A., M.A. . . . . *Assistant Professor of English*

FACULTY, 1934-1935

Mary Welsh Parker, B.A. . . . . *Assistant in Chemistry*
Emeve Paul, B.S. . . . . *Instructor, Nursery School*
Blanche Penny, B.A., M.A. . . . . *Instructor in Education*
Mollie Anne Peterson, Ph.B., M.A. . . . . *Associate Professor of Home Economics*
Mary M. Peity, B.S. . . . . *Professor of Chemistry*
Viva M. Playfoot, B.S., M.A. . . . . *Assistant Professor of Home Economics*
Bess Naylor Rosa, B.S., M.A. . . . . *Extension Worker in Home Economics Department*
Abigail E. Rowley, B.A., M.A. . . . . *Associate Professor of English*
Edythe D. Schneider, B.M. . . . . *Instructor in Music*
Archie D. Shaftsbury, B.A., Ph.D. . . . . *Associate Professor of Zoology*
Anne Shamburger . . . . . *Instructor in Hygiene*
Chandler Shaw, B.A., M.A. . . . . *Instructor in History*
J. A. Smith, B.Ed., M.S. . . . . *Assistant Professor of Education*
Sue Kyle Southwick . . . . . *Instructor in Music*
Alma M. Sparger, B.S. . . . . *Instructor in Education*
Etta R. Spier, B.S., M.A. . . . . *Professor of Education*
Patty Spruill, B.S. . . . . *Instructor in Secretarial Science*
Charles H. Stone, M.A., B.L.S. . . . . *Librarian*
Madeleine Blakey Street, B.S., M.A. . . . . *Instructor in Home Economics*
Cora Strong, B.A., M.A. . . . . *Professor of Mathematics*
Jane Summerell, B.A., M.A. . . . . *Assistant Professor of English*
Katherine Taylor, B.A., M.A. . . . . *Instructor in Romance Languages*
William Raymond Taylor, B.A., M.A. . . . . *Professor of English*
Claude Edward Teague, B.A. . . . . *Assistant Comptroller*
Albert Frederick Thiel, M.A., Ph.D. . . . . *Assistant Professor of Botany*
George M. Thompson, M.Mus. . . . . *Professor of Organ*
John A. Tiedeman, M.S., Ph.D. . . . . *Assistant Professor of Physics*
Nettie S. Tillett, B.A., M.A. . . . . *Associate Professor of English*
Hope Tisdale, B.A. . . . . *Instructor in Physical Education*
George A. Underwood, M.A., Ph.D. . . . . *Professor of Romance Languages*
Emily Holmes Watkins, B.A., M.A. . . . . *Assistant Professor of Mathematics*
Elizabeth McIver Weatherspoon . . . . . *Associate Professor of Education*
Treva Wilkerson, B.A. . . . . *Circulation Department, Library*
*Christine White . . . . . *Instructor in Physical Education*
Maude Williams, B.A., M.S. . . . . *Assistant Professor of Physiology*
George P. Wilson, B.A., M.A. . . . . *Associate Professor of English*
Martha Elizabeth Winfield, B.S., M.A. . . . . *Professor of English*

*—On leave of absence.

OTHER OFFICERS

Hallie Anthony . . . . . *Clerk*
Estelle Boyd . . . . . *Supervisor of Dormitories*
Betty B. Brown, B.A. . . . . *Manager of Book Store and Post Office*
Clara Booth Byrd, B.A. . . . . *Alumnae Secretary*
Hope Coolidge, B.S., M.S. . . . . *Dietitian*
Lucy Cherry Crisp, B.S. . . . . *General Secretary of Religious Activities*
Bessie Doub . . . . . *Assistant Dietitian*
Edna A. Forney, B.A. . . . . *Assistant Treasurer*
Edith Harwood, B.L. . . . . *Chief Clerk in Registrar's Office*
Grace Graves . . . . . *Clerk*
Ruth Grigg . . . . . *Clerk*
Kathleen Pettit Hawkins . . . . . *Clerk*
Sara Henry, B.A. . . . . *Clerk*
Annie H. Hughes . . . . . *Secretary to Physician*
Lillian Mebane Lovings . . . . . *Clerk*
Jessie McLean, R.N. . . . . *Nurse*
Eva Cox Melvin, B.L. . . . . *Secretary to the Dean of the School of Education*
Mildred P. Newton, B.A. . . . . *Secretary to Registrar*
Helen Lee Pickard . . . . . *Secretary to Assistant Comptroller*
Cora Jane Staton, R.N. . . . . *Nurse*
Mary Alice Tennant, B.A. . . . . *Assistant Registrar*

LIBRARY STAFF

Charles H. Stone, M.A., B.L.S. . . . . *Librarian*
Mary Ruth Angle . . . . . *Circulation Department*
Marjorie Hood, B.A. . . . . *Assistant Cataloguer*
Minnie Middleton Hussey, B.A. . . . . *Reader's Adviser*
Anna Reger, B.A., B.S. . . . . *Librarian of Training School*
E. Elizabeth Sampson, B.S. . . . . *Head Cataloguer*
Sarah Seagle, B.A. . . . . *Secretary to Librarian*
Katherine Price Tiedeman, B.A. . . . . *Head of Circulation Department*
Virginia Trumper . . . . . *In Charge of Periodicals*
Sue Vernon Williams, B.A., M.A. . . . . *Reference Librarian*

STUDENT COUNSELORS

Annie Beam Funderburke, B.A., M.A. . . Mary Foust Dormitory
Elizabeth Steinhardt, B.A. . . . . New Guilford Dormitory
Minnie L. Jamieson . . . . . Spencer Dormitory
Josephine Hege, B.A. . . . . Shaw Dormitory
Flora Marie Meredith, B.A. . . . . Hinshaw Dormitory
Frances Summerell, B.A., M.A. . . . . Bailey Dormitory
Katherine Taylor, B.A., M.A. . . . . Gray Dormitory
Katherine Sherrill, B.A. . . . . Cotten Dormitory
Edith Harbour, B.A. . . . . Kirkland Dormitory

MARGARET MOSER
President of the Senior Class

☆

SENIORS

THE WEDDING RING

An old Jewish legend tells that Cain made the first ring and gave it to his wife. It is supposed that the idea originated in the far-off dawn of all things, when men first looked out into the world, noted the circling horizon, and sought to reproduce it in miniature.

Miss Ethel L. Martus
Honorary Member of the Senior Class

THE SIGNIFICANCE OF PRECIOUS STONES

Each jewel and precious stone is credited with possessing certain qualities as luck-bringers to those whose birthstone it happens to be, provided it is given them and not bought by them.

Agate

Especially good for gardeners, foresters, and farmers, the agate endows its wearer with love and friendship.

Amber

Amber is lucky particularly when worn as a necklace, for those whose birthstone it is. All yellow stones are luck-bringers to these people.

Amethyst

Pre-eminently the lover's stone, as it was dedicated to Saint Valentine, their patron saint, the amethyst signifies true love and fidelity.

Aquamarine

The aquamarine insures happiness and fidelity. It is good luck for sailors, as it is the Water Stone.

Bloodstone

This is the emblem of courage. It was worn by soldiers to protect them from bleeding to death.

Pearls

Deemed inspirers of love, pearls are an excellent gift for a bride from the bridegroom. Pearls are riches and contain qualities of the soul.

Jade

This is the ancient favor for good health and long life.

Opal

This is the emblem of hope, because of its rainbow hues. It is called "The teardrop of the moon."

Sapphire

All blue stones are lucky to lovers, since they are the color of Venus, the goddess of love. It is claimed to have occult powers, bringing in peaceful influence, love, hope, and joy.

Turquoise

This stone is also blue, but it has an added quality of avoiding danger.

Coral

This stone is a promise of long and happy lives to brides.

Diamond

Deemed the most powerful of all stones, the diamond signifies wisdom, insight, innocence, and joy. It is the symbol of the sun and invisible fire.

Emerald

Faithfulness of lovers is symbolized by its exquisite depth of color, which rarely fades. It also signifies simplicity and brilliance to its wearer.

Jacynth

This stone will render its wearer fascinating. It should always be set in gold.

Moonstone

It contains a charm for all those who travel by land or sea, and gives protection.

Ruby

This stone is the symbol of great happiness. Its brilliance brings charm to its wearer and inspires confidence. It brings good fortune in all undertakings.

BETTY LOU GARRETT
Mascot of the Senior Class

Senior Class Song

Before us wide seas sparkle and endless caverns burn,
We've a thousand miles to travel and a million things
to learn,
But U. N. C. will see us through with spirit set alive
And we'll emerge the brave and true—the class of '35.
'35, '35—so strong and brave and free,
We'll strive with God to reach our goal
In praise of U. N. C.

SENIOR CLASS POEM

☆

As We Go Forth

Oh, World, salute us now as we go forth
To conquer life—or to be conquered by it,
And wish us health and happiness and joy
And strength that we may meet life face to face;
For time will not be still and let us stay
As we are now—with eyes still deep with dreams—
Half-hidden lest you laugh and restless hands
That still cling to the past—a little fearful
And yet are eager for the work of life.

The day will come when we will find that time
Has either made us strong—or broken us,
Has given to our dreams a permanence
Or killed them with the weight of trivial things;
Has used our bodies to create new life
Or drained their power and left them pain; has used
Our hands to build a finer dwelling place
Or left them lying limp upon the sheet.

But where we go or what we are or do
Is a secret that's lying deep in the heart of time.
So, World, salute us now as we go forth
To conquer life—or to be conquered by it.

—Susanne Ketchum.

Powell
Vice-President

Cosiner
Secretary

Rhodes
Treasurer

SENIOR CLASS

MARGARET ABBITT

WILSON, N. C.

B.S. Secretarial Administration

Aletheian; Secretary of Committee of House Offenses, 3; Dormitory Social Chairman, 4; Playlikers, 1, 2.

ELIZABETH ALLARDICE

MOUNTAIN LAKES, N. J.

B.S. Secretarial Administration

Adelphian; Ohio State University, 1, 2; Program Chairman of Society, 3; Finance Board, 4; Business Manager of "Pine Needles," 4.

MARY JANE ALLEN

HENDERSON, N. C.

B.S. Home Economics

Coradian; Home Economics Club, 2, 3, 4.

CLARA MABEL AUMAN

ASHEBORO, N. C.

A.B. Primary Education

Dikean; Education Club, 4.

EDITH AYCOCK

SELMA, N. C.

A.B. Biology

Aletheian; Chemistry Club.

RUBY BAME

BARBER, N. C.

B.S. Secretarial Administration

Aletheian; Education Club, 4.

ELIZABETH BARRINGTON

FAYETTEVILLE, N. C.

A.B. Chemistry

Cornelian; Speaker's Club, 1, 2, 3, 4; Physics Club, 2; Chemistry Club, 3; Legislature, 3.

MRS. RUBY BASS SMITH

GREENSBORO, N. C.

Phi Beta Kappa

A.B. Mathematics

Cornelian; Square Circle, 1, 2, 3, 4; Chemistry Club, 1, 2; Physics Club, 2, 3; Education Club, 3, 4; German Club, 3, 4; Mendenhall Scholarship, 3.

SENIOR CLASS

SENIOR CLASS

VERNON BATCHELOR

NASHVILLE, N. C.

A.B. Education

Aletheian, Education Club, 3, 4; House Vice-President, 3.

ELIZABETH BATTISON

CANTON, N. C.

A.B. Education

Adelphian; Education Club, 4.

KATHERINE BAXTER

ASHEVILLE, N. C.

Phi Beta Kappa

A.B. English

Dekean, French Club, 1, Botany Club, 1, 2; Honor Roll, 1, 2, 3; Legislature, 4, Y. W. C. A. Cabinet, 4; Education Club, 4

REBECCA BEARD

CHARLOTTE, N. C.

A.B. Education Summer School

Aletheian, Education Club, 3, 4, Botany Club, 4; Field Ball, 2, Young Voters' Club, 2.

PAULINE ELIZABETH BEASLEY

FOUR OAKS, N. C.

A.B. Education

Dikean; Botany Club, 4; College Choir, 4; Education Club, 4; Vesper Choir, 2, 3.

CATHLEEN BELL

TAYLORSVILLE, N. C.

A.B. Primary Education

Alethean; Botany, 4; Education Club, 4.

FRANCES BELVIN

DURHAM, N. C.

A.B. Chemistry

Alethean; Chemistry Club, 2, 3, 4; Clogging Club, 3.

VIRGINIA BENNETT

CHARLOTTE, N. C.

A.B. Biology

Adelphian; Honor Roll, 1, 2; Physics Club, 1, 2, 3, 4; Spanish Club, 1; Chemistry Club, 4; Clogging Club, 4; Botany Club, 4.

SENIOR CLASS

SENIOR CLASS

MARY HARRISON BENSON

NASHVILLE, N. C.

A.B. English

Cornelian; Spanish Club, 1; Honor Roll, 2; Education Club, 4; House Committee of Offenses, 3.

CATHERINE BERNHARDT

SALISBURY, N. C.

A.B. Primary Education

Adelphian; Spanish Club, 1, 2; Education Club, 4.

ELLEN BIGGS

LUMBERTON, N. C.

B.S. Secretarial Administration

Cornelian; Peace Institute, 1, 2.

PHOEBE JANE BOBBITT

GREENSBORO, N. C.

Phi Beta Kappa

A.B. English

Dikean; House President, Summer School, 2; Education Club, 4.

LORRAINE BOWDEN

MOCKSVILLE, N. C.

B.S. Home Economics

Adelphian; Home Economics, 1, 2, 3, 4; House Vice-President, 1.

LUCILLE BOYD

STANLEY, N. C.

A.B. Education

Aletheian; Education Club, 4.

MARGARET NEIL BOYLAN

WILMINGTON, N. C.

A.B. English

Mitchell College, 1 2; Y. W. C. A. Cabinet, 4; International Relations Club, 4.

MARY BRANTLEY

CHARLOTTE, N. C.

Phi Beta Kappa

A.B. Primary Education

Adelphian; Class Secretary and Treasurer, 2; Botany Club 2; French Club, 2; House President, 3; Westminister Council, 2, 3; Big Sister Chairman, 3; Y. W. C. A. Cabinet, 3, 4; Judicial Board, 4; Marshal, 4; Education Club, 4; Young Voter's Club, 2, 3; Honor Roll, 1, 2, 3.

SENIOR CLASS

SENIOR CLASS

HAZEL BROOKS

ROXBORO, N. C.

A.B. Education

Dukean; Duke University, 1. Education Club, 4

CHARLOTTE BROWN

KINSTON, N. C.

A.B. History

Adelphian, French Club, 1; Education Club, 4. Junior Advisor, 3.

GENE BROWN

ELLAND, N. C.

A.B. Primary Education

Adelphian, Speaker's Club, 1, 2; College Choir

JULIA ESTELLE BROWN

GREENVILLE, N. C.

A.B. Education Summer School

Duke University, 1, 2; University of North Carolina, 3.

LOUISE ELIZABETH BROWN

WILMINGTON, N. C.

A.B. Biology

Dikean; Hockey Team, 1, 2, 3; House Vice-President, 3, 4; Chemistry Club, 4. Freshman Chorus, 1; Education Club, 4; Athletic Association, 1, 2, 3, 4.

DOROTHY ELISE BURGER

FAYETTEVILLE, N. C.

A.B. Education

Aletheian; Marshal, 4; Education Club, 4.

MARY ELIZABETH BURNS

ANSONVILLE, N. C.

B.S. Home Economics

Cornelian.

KATHERINE CAGLE

CARTHAGE, N. C.

A.B. English

Aletheian; College Chorus, 1, 2; Chemistry Club, 2, 3, 4; Education Club, 3, 4. Honor Roll, 2.

SENIOR CLASS

Dine Needles

SENIOR CLASS

CORNELIA CALVERT

LINWOOD, N. C.

A.B. English

Dikean; Physics Club, 2, 3, 4; Education Club, 4.

EMMA WHITE CARLTON

GREENSBORO, N. C.

A.B. English

Cornelian.

N. RUTH CAUBLE

SALISBURY, N. C.

A.B. Education

Aletheian; Botany Club.

DELL CAUSEY

GREENSBORO, N. C.

B.S. Home Economics

Dikean; Physics Club, 1, 2; German Club, 1, 2, 3, Botany Club, 2, 3, 4; Home Economics Club, 3, 4; Vice-President Botany Club, 4.

AUGUSTA DuBOSE CECIL

ASHEVILLE, N. C.

B.S. Physical Education

Adelphian; Dolphin Club, 1, 2, 3, 4; Athletic Association, 1, 2, 3, 4; Spanish Club, 2; Education Club, 4; Life Saving, 1, 2, 3, 4, Examiner, 4; Athletic Association Monogram, 3.

FRANCES CLAYPOOL

NEWBERN, N. C.

B.S. Secretarial Administration

Adelphian; St. Mary's School, 1, 2; Clogging Club, 3; Orchesis, 4; St. Mary's Vestry, 3, 4; Committee of Offenses, 4.

LORNA COLSON

MOORESVILLE, N. C.

A.B. Primary Education

Alethean; Treasurer, Lutheran Student Organization, 3, Vice-President, 4.

MILDRED CONKLIN

SMITHFIELD, VA.

Phi Beta Kappa

A.B. French

Dikean; Honor Roll, 1, 2, 3; French Club, 1, 2, 3, 4; Little French Club, 3, 4; College Chorus, 1, 2, 3, 4; Y. W. C. A. Cabinet, 4.

CLASS SENIOR

SENIOR CLASS

PAULANNA COOPER

CHINA GROVE, N. C.

A.B. History

Aletheian; Education Club, 4; Square Circle, 2, 3, 4; Council, 4; Physics Club, 3, 4.

GENEVIEVE CORBETT

WILMINGTON, N. C.

Phi Beta Kappa

A.B. Chemistry

Aletheian; Orchestra, 1, 2, 3, 4; Secretary, 1; Vice-President, 4; German Club, 1, 2; Mathematics Club, 1, 2; Secretary and Treasurer Sophomore Class, 2; Vesper Choir, 2, 3, 4; President, 3; College Choir, 4; Judicial Board, 4; Chemistry Club, 4; President, 4; Honor Roll, 1, 2, 3; Daisy Chain, 2; Westminster Council; Hockey Team, 1, 2; Baseball Team, 1.

MARY COPPEDGE

ROCKINGHAM, N. C.

A.B. Education

Adelphian; Education Club, 4.

JANE COSTNER

LINCOLNTON, N. C.

Phi Beta Kappa

A.B. Biology

Aletheian, Zoology Club, 2, 3, 4; Vice-President, 4; Botany Club, 3, 4; Vice-President Aletheian Society, 4; Secretary Senior Class, 4; Marshal, 3.

BENNIE LEE CRAIG

WAXHAW, N. C.

A.B. Sociology

Dikean; French Club, 1, 2; Young Voter's Club, 2, 3; President, Westminister Association, 3; Religious Activities Council, 3; Honor Roll, 1, 3; Sociology Club, 4.

KATHERINE CREW

PLEASANT HILL, N. C.

B.S. Secretarial Administration

Alethelan; Honor Roll, 1; French Club, 1, 2; Mathematics Club, 1, 2; Education Club, 3, 4; Athletic Association, 1, 2, 3, 4; Vice-President, Methodist Student Association; House Vice-President, 1.

HELEN KATHRYN CREWS

PITTSBORO, N. C.

B.S. Home Economics

Adelphian; Home Economics Club.

LINA CROMWELL

GREENSBORO, N. C.

A.B. French

Cornelian; French Club, 1, 2; Education Club, 4; Day Student Advisory Board.

SENIOR CLASS

SENIOR CLASS

BROCKIE DANIELS

MANTEO, N. C.

A.B. Spanish

Dikean, Honor Roll, 3; Spanish Club, 1, 2, 3, 4.

ANN DAVIS

MANTEO, N. C.

A.B. Primary Education

Archery Team, 1, Soccer Team, 2.

MARTHA NAN DAVIS

BILTMORE, N. C.

A.B. Education

Alethean, Athletic Association Cabinet, 3, 4, Baseball, 2, 3, Soccer, 3, Education Club, 4; House Vice-President, 4, Athletic Association, 1, 2, 3, 4.

RUTH VIRGINIA DAVIS

CHARLOTTE, N. C.

A.B. Education

Alethean, Education Club, 4; Soccer, 1, 2, 3, 4, Baseball, 1, 2, 3, 4; Archery, 1; Basketball, 1; Volley Ball, 4, Manager, 4.

MAXINE CLAIR DOWDY

NEW BERN, N. C.

A B. Primary Education

Dikean.

KEITH DOWNING

ELIZABETHTOWN, N. C.

A.B. History

Alethelan; French Club, 2, 3, 4; Physics Club, 1, 2, 3, 4, Education Club, 4; Student Volunteer, 3, 4; Vesper Choir, 1.

HELEN DUGAN

EVANSTON, ILL.

A.B. History

Cotnelian; Freshman Commission, Class President, 1; Committee of Offenses, 1; Dormitory Social Chairman, 2; Daisy Chain Chairman, 2; House President, 3; "Y" Cabinet, 3; Marshal, 3; President of Student Government, 4; Playhiker, 3, 4; Education Club, 3, 4.

DORA DUNLAP

ROCK HILL, S. C.

B.S. Secretarial Administration

Winthrop College, 1, 2, 3.

SENIOR CLASS

SENIOR CLASS

ROBBIE DUNN

GREENSBORO, N. C.

Phi Beta Kappa

A.B. English

Dikean, Honor Roll, 1, 2, 3, German Club, 1, 2, 3; Education Club, 4

EDYTHE ELLIS

WILMINGTON, N. C.

B.S. Secretarial Administration

Cornelian; "Pine Needles" Staff, 3, 4; House President, 4; President Cornelian Society, 4, Student Activities Committee, 4; Junior-Senior Figure Chairman, 3; Society Dance Chairman, 3; Spanish Club, 1, 2, College Chorus, 1, 2, Basketball, 3.

JEAN ENGLISH

BREVARD, N. C.

A.B. Biology

Cornelian; Zoology Field Club, 4, Marshal, 4.

MARTHA SPRUILL EVERETT

SCOTLAND NECK, N. C.

A.B. English

Dikean; Playlikers, 2, 3, 4, Cabinet, 4; Y. W. C. A. Cabinet, 3, 4, Ring Committee, 3; Education Club, 4; French Club, 3; College Chorus, 1, 2, 3, 4.

LORENA FAIRBANKS

FORT DU PONT, DEL.

Phi Beta Kappa

A.B. French

Aletheian; Playlikers, 1, 2, 3, 4; Secretary and Treasurer, 3; Student Curriculum Committee, 2; French Club, 1, 2, 3, President, 4; Education Club, 3, 4; Honor Roll, 1, 2, 3.

HILDA FAISON

ZEBULON, N. C.

A.B. Sociology

Adelphian; Spanish Club, 1, 2; Speaker's Club, 2, 3, 4, Debate Chairman, 3, Treasurer, 4.

MARION LEIGH FERRELL

DURHAM, N. C.

A.B. French

Adelphian; French Club, 1, 2, 3, 4

MARION FLOYD

FAIRMONT, N. C.

B.S. Music

Cornelian; Madrigal Club, 2, 3, 4; Press Reporter, 2, Treasurer, 3; German Club, 1, 2; Education Club, 4; College Choir, 4.

SENIOR CLASS

SENIOR CLASS

ELIZABETH M. FLUCK

TARBORO, N. C.

A.B. Biology

Cornelian; Playlikers, 1, 2, 3, 4; Sophomore Council, 2, Tennis Team, 3; Vice-President Cornelian Society, 4; Chemistry Club, 4.

FRANCES FOLGER

MOUNT AIRY, N. C.

B.S. Music

Adelphian; House President, 4; College Chorus, 1, 2, 3. Vesper Choir, Accompanist, 4.

JULIA BELLE FOY

MOUNT AIRY, N. C.

A.B. Primary Education

Dikean, Committee of House Offenses; French Club, 1, 2.

EVELYN GARRETT

GREENSBORO, N. C.

A.B. Education

Cornelian; Spanish Club, 1, 2; Education Club, 3, 4; "Carolinian" Staff.

FRANCES GRANTHAM

GREENSBORO, N. C.

Phi Beta Kappa

A.B. French

Adelphian; Mathematics Club, 1, 2, 3, 4; Physics Club, 3, 4; French Club, 3, 4, Vice-President, 4; Little French Club, 4; Education Club, 3, 4; Vice-President Day Student's Organization, 4; Honor Roll, 1, 2.

LORRAINE GRAY

ASHEVILLE, N. C.

Phi Beta Kappa

A.B. English

Dikean; Playlikers, 2, 3, 4; Cabinet, 3, 4; House President, 4; Education Club, 3, 4; Intersociety Representative, 4, Chapel Committee, 4, Vesper Choir, 2, 3; College Choir, 4; Honor Roll, 2, 3; Invitations Chairman, 4; Masquerad rs, 3, 4; Y. W. C. A. Cabinet, 3.

BARBARA GRAVES

GENEVA, N. Y.

B.S. Secretarial Administration

Alethean; Secretary and Treasurer of Student Government, 3, Vice-President, 4; Chairman of Freshman Commission, 1; Vice-President Athletic Association, 3; Little French Club, 3; Stage Manager of Playlikers, 3; International Relations Club 4; College Chorus, 1, 2.

HELEN GREENWOOD

ELIZABETH, N. J.

A.B. German

Wellesley College, 1, 2, 3.

SENIOR CLASS

SENIOR CLASS

MARY GREGORY

ROCKY MOUNT, N. C.

A.B. English

Alethean, Education Club 4

LOIS GRIER

GASTONIA, N. C.

A.B. Education

Alethean Botany Club, 2, 3, 4. Education Club, 3, 4.

PAULINE HAMBRIGHT

GROVER, N. C.

B.S. Home Economics

Alethean, French Club, 1, 2; Home Economics Club, 2, 3, 4, Vice President, 4. B. S. U. Council, 3.

MARGARET HAMLIN

HIGH POINT, N. C.

A.B. French

Alethean, Education Club, 4; French Club, 1, 2, 3, 4; Archery Club, 1.

NANCY HARDISON

WADESBORO, N. C.

B.S. Secretarial Administration

Dukean, Spanish Club, 1, 2; Education Club, 4.

GERTRUDE HATCHER

WASHINGTON, D. C.

B.S. Secretarial Administration

Adelphian; President Sophomore Class, 2; Legislature, 2; Judicial Board, 3; Honor Board, 3; Assistant Business Manager "Pine Needles," 3; "Carolinian" Staff, 3; Business Manager "Coraddi," 4; Marshal, 4; Playlikers, 3, 4; Y. W. C. A. Cabinet, 3, 4.

MADELINE HEFFNER

GREENSBORO, N. C.

A.B. Biology

Adelphian; Physics Club; Chemistry Club; Education Club.

MARTHA LOUISE HEFNER

HAMLET, N. C.

A.B. Primary Education

Aletheian; French Club, 1, 2; "Pine Needles" Staff, 3, Class Editor, 4; Botany Club, 3, 4; Education Club, 3, 4.

SENIOR CLASS

SENIOR CLASS

JUNE HESS

BRADFORD, PA.

A.B. English

Alethelan, Spanish Club, 1; Education Club, 4

ELIZABETH HEWITT

LATTIMORE, N. C.

A.B. English

Cornelian; Marshal, 4; L noir Rhyne College, 1, 2.

RILDA MAE HILL

HENDERSONVILLE, N. C.

B.S. Secretarial Administration

Cornelian; French Club, 2; B. S. U. Council, 2, 3; Education Club, 4, President B. S. U Council, 4.

ETHEL HUGHES HOFFMAN

HAGERSTOWN, MD.

A.B. Sociology

Dikean; Alpha Kappa Delta, Honor Sociological Fraternity.

HELEN HUGHES HOFFMAN

HAGERSTOWN, MD.

A.B. Sociology

Aletheian.

MEBANE HOLOMAN

RICH SQUARE, N. C.

A.B. Primary Education

Cornelian; Swimming Team, 1, 2; Gymnastics, Varsity, 2; Life Saving, 1; Dolphin Club, 3, 4 Orchesis, 2, 3, 4; "Pine Needles" Staff, 2, 3, "Coraddi," 4; Playlikers, 1, 2, 3, 4; Y. W. C. A. Cabinet, 3; Education Club, 4; Dormitory Social Chairman, 4.

JANE ELIZABETH HOPKINS

WINSTON-SALEM, N. C.

A.B. Sociology

Aletheian; College Chorus, 2, 3; French Club, 3; Sociology Club, 4.

DOROTHY HOWARD

ST. PAULS, N. C.

B.S. Home Economics

Cornelian; French Club, 2; Education Club, 4; Home Economics Club, 3, 4

SENIOR CLASS

SENIOR CLASS

HELEN HOWARD

SANFORD, N. C.

B.S. Secretarial Administration

Adelphian. Marshal, 4.

HOPE HOWELL

TROY, N. C.

B.S. Secretarial Administration

Adelphian.

MARY HOWELL

HAMLET, N. C.

B.S. Secretarial Administration

Cornelian; Speaker's Club, 1, 2, 3, 4; Education Club, 3, 4; Honor Roll, 1, 3.

LEE ONA HUGHES

PARKTON, N. C.

A.B. Primary Education

Cornelian; College Chorus, 1, 2; Young Voter's Club, 2; Field Ball Team, 1, 2, 3, Basketball Team 3; Education Club, 3, 4.

E. MILDRED HUTCHINSON

CHARLOTTE, N. C.

A.B. Mathematics

Adelphian; Methodist Student Council, 4; Wesley Players, 3, 4, Secretary, 3; Sophomore Council, 2; Mathematics Club, 1, 2, 3, 4; French Club, 1, 2; Education Club, 4.

MARY ALICE HUTCHISON

CHARLOTTE, N. C.

Phi Beta Kappa

A.B. Primary Education

Dikean; Marshal, 4; Education Club, 1; Chemistry Club, 2; Gymnastic Varsity, 3; Honor Roll, 1, 2, 3.

BESS IDOL

HIGH POINT, N. C.

A.B. Education

Alethean; College Chorus, 1; Education Club, 3, 4.

RUTH JACKSON

EMSON, N. C.

A.B. Education

Alethean, Education Club, 4; Y. W. C. A., Committee of House Offenses, 4.

SENIOR CLASS

SENIOR CLASS

MIRIAM JAMES

MT. PLEASANT, N. C.

A.B. Education

Cornelian.

ALICE ELEANOR JOHNSON

GREENSBORO, N. C.

Phi Beta Kappa

A.B. Chemistry

Adelphian, Honor Roll, 1, 2, 3. "Carolinian" Staff, 1, 2, 3, 4, Associate Editor, 3, 4. Zoology Field Club, 2, 3, 4, Secretary-Treasurer, 3; Orchesis, 2, 3, 4; Vesper Choir, 2.

PAULINE JOHNSON

BUNN, N. C.

A.B. Biology

Alethenian, Spanish Club, 1, 2, Botany Club 2 Zoology Field Club, 3, 4, Chemistry Club, 4.

EULA MAE JONES

NASHVILLE, N. C.

A.B. Primary Education

Dikean, Salem College, 1; Education Club, 3, 4.

FRANCES JONES

GREENSBORO, N. C.

B.S. Secretarial Administration

Adelphian; St. Mary's College, 1, 2.

FRANCES KERNODLE

GREENSBORO, N. C.

B.S. Home Economics

Aletheian; "Carolinian" Staff, 1, 2, 3, Associate Editor, 2, Managing Editor, 3; Home Economics Club, 1, 2, 3, 4; Speaker's Club, 3, 4; Physics Club, 1, 2, Playlikers, 4.

SUSANNA KETCHUM

GREENSBORO, N. C.

A.B. History

Adelphian; Quill Club, 1, 2, President, 3, 4; "Coraddi," 1, 2, 3, Editor-in-Chief, 4; Playlikers, 2, 3, 4, Staff, 3; "Pine Needles" Staff, 3; Masqueraders, 2, 3, President, 4; "Carolinian" Staff, 2, 3; Student Activities Committee, 4; Chairman Senior Unmusical, 4.

JOSEPHINE KIKER

WADESBORO, N. C.

A.B. English

Adelphian; President Methodist Student Organization, 4; Education Club, 4

SENIOR CLASS

SENIOR CLASS

ANNA MAE KORNEGAY

MOUNT OLIVE, N. C.

B.S. Music

Alethean, German Club, 1, 2, College Chorus 1, 2, Madrigal Club, 3

MARY LAMB

WILMINGTON, N. C.

B.S. Home Economics

Dikean; General Chairman Junior-Senior, Home Economics Club, 2, 3, 4

FRANCES A. LAND

HAMLET, N. C.

A.B. Primary Education

Adelphean, French Club, 1, 2, Legislature, 4, Education Club, 4, Secretary, 4.

RUTH LANG

CARTHAGE, N. C.

A.B. Primary Education

Dikean, Education Club, 4; French Club, 4.

HELEN H. LEBBY

HIGH POINT, N. C.

B.S. Secretarial Administration

Dikean; St. Mary's College, 1, 2; Orchesis, 4. Education Club, 4; "Pine Needles" Staff, 4; St. Mary's House Vestry, 4.

EDNA EARLA LEE

DUNN, N. C.

B.S. Home Economics

Dikean; Spanish Club, 1; Education Club, 4. Home Economics Club, 3, 4; Clogging Club, 4

ELIZABETH LEFTWICH

GREENSBORO, N. C.

B.S. Home Economics

Adelphian; Home Economics Club, 1, 2, 3, 4.

MARTHA LOCKHART

HILLSBORO, N. C.

B.S. Home Economics

Dikean; Society Treasurer, 3, Marshal, 3, President, 4; Sophomore Council, 2; Vice-President Sophomore Class, 2; Home Economics Club, 2, 3, 4, Student Activities Committee, 4; College Hostess, 4; Education Club, 4; Legislature, 3. Basketball Team, 2.

SENIOR CLASS

SENIOR CLASS

ROSA ARRINGTON HEATH LONG
RALEIGH, N. C.
B.S. Secretarial Administration
Alethean, Freshman Commission, 1, Vice-President Freshman Class, House President, 3, Marshal, 3, Honor Roll 1; "Pine Needles" Staff, 3, Orchesis, 3, 4.

GRACE GAY McCLENNY
AMHERST, VA.
B.S. Home Economics
Ad Iphean.

FRANCES McCRARY
HIGH POINT, N. C.
A.B. Education
Dikean; Education Club, 4; Clogging Club, 1; High Point College, 1, 2.

MARION McDOWELL
WAYNESVILLE, N. C.
Phi Beta Kappa
A.B. Sociology
Dikean; Botany Club 2; Class Secretary, 3; Dikean Recording Secretary, 3; International Relations Club, 3, 4, President, 4; Vice-President Y. W. C. A., 4, Judicial Board, 4, Honor Board, 4, Honor Roll, 1, 2, 3.

MARY McFARLAND

OXFORD, N. C.

A.B. Primary Education

Dikean; B. S. U. Council, 1; Class President, 2; Y. W. C. A. Poster Chairman, 2; Dikean Poster Chairman, 3, 4; Sophomore Council, 2; Education Club, 3, 4; Spanish Club, 1; Botany Club, 3, 4; Social Chairman Botany Club, 4; Social Chairman Education Club, 4; Dikean Society Sports Day Leader, 3; Volley Ball Team, 2.

MARGARET LUCILE McGOOGAN

MORVEN, N. C.

B.S. Secretarial Administration

Adelphian; French Club, 1, 2; Education Club, 4.

DOROTHY McGWIER

GREENSBORO, N. C.

A.B. Education

Cornelian, College Chorus, 4; Education Club, 4.

MARY ELIZABETH McLEAN

LAURINBURG, N. C.

A.B. French

Cornelian; French Club, 1, 2, 3, 4; Botany, 4.

SENIOR CLASS

SENIOR CLASS

LORENA McMANUS

GREENSBORO, N. C.

A.B. Sociology Summer School

Dukean, College Chorus, 3, Vesper Choir, 3, College Choir, 4, "Carolinian" Staff, 3, 4, "Pine Needles" Staff, 4, Speaker's Club, 3, 4, Secretary, 4.

ELIZABETH SHELBY MACON

ASHEVILLE, N. C.

A.B. Mathematics

Dukean, St. Genevieve of the Pines, 1, Biltmore Junior College, 2; French Club, 3; Education Club, 4; Square Circle, 3, 4.

LENA BERNICE MADRY

SCOTLAND NECK, N. C.

A.B. English

Adelphian, Botany Club, 3, 4, French Club, 2, 3, 4, Education Club, 3, 4; Journalism Club, 4, "Carolinian" Staff, 1, 2, 3, 4, Advertising Manager, 3, Assistant Editor, 3, 4, Reporter, 1, 2, 3, 4.

WILLA MARKS

ROCKINGHAM, N. C.

A.B. Primary Education

Dukean, Spanish Club, 4, Education Club, 4.

ERVEANE MASSEY

ZEBULON, N. C.

A.B. English

Dikean; House Vice President, 1; Track Team, 1; Soccer Team, 1; German Club, 1; French Club, 3, 4; Botany Club, 2; Gymnastics Team, 1.

HAZEL MAY

SPRING HOPE, N. C.

A.B. History

Cornelian; French Club, 2; Education Club, 4; Athletic Association, 2, 3.

MARY HAZEL MEACHAM

HAMLET, N. C.

Phi Beta Kappa

A.B. Mathematics

Aletheian; French Club, 1, 2; Square Circle, 1, 2, 3, 4, President, 4; Legislature, 2; Judicial Board, 4; Class Treasurer, 3; Education Club, 1, President, 4; House Vice-President, 1, 3; Honor Roll, 1, 2.

MARY KATHARINE MILLER

MOORESVILLE, N. C.

Phi Beta Kappa

A.B. English

Cornelian; French Club, 1, 2; Mathematics Club, 2; Education Club, 4; Honor Roll, 1, 2, 3.

SENIOR CLASS

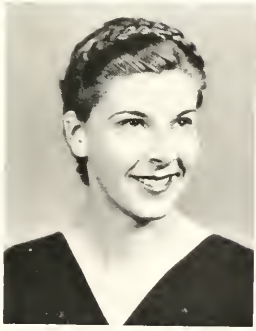

SENIOR CLASS

EVA KATHRYN MILLER

HICKORY, N. C.

B.S. Physical Education

Cornelian, Sophomore Council, 2, President Lutheran Students, 3, Athletic Association Cabinet, 3, 4, Sports Leader, 3, 4, Sports, 1, 2, 3, 4

MILDRED BRONSON MILLER

KERR, N. C.

A.B. Mathematics

Cornelian, Square Circle, 1, 2, 3, 4, Vice-President, 4; Chemistry Club 4; Education Club, 4, House Vice-President, 4; Clogging Club, 4.

GLORIA MILTON

GREENSBORO, N. C.

A.B. French

Adelphian, French Club 1, 2, 3, 4, German Club, 2, Chemistry Club, 2.

MARGARET CATHERINE MOORE

BALTIMORE, MD.

B.S. Physical Education

Adelphian; Athletic Association Cabinet, 2, 3, 4, College Chorus, 3, 4; Playfikers, 1, 2, 3, 4; Judicial Board, 4; Sports, 1, 2, 3, 4.

MARGARET MOSER

GREENSBORO, N. C.

Phi Beta Kappa

A.B. History

Aletheian; Honor Roll, 1, 2, 3; Secretary-Treasurer Speaker's Club, 2, 3, President, 4; Secretary French Club, 2, 3; Y. W. C. A. Cabinet, 3; President Senior Class, 4.

NINA BET NELSON

GRIFTON, N. C.

A.B. Primary Education

Cornelian; Playlikers, 1, 2; Marshal, 3; Assistant Circulation Manager "Pine Needles," 2, Business Manager, 3; Editor, 4; Education Club, 4; Student Activities Committee, 4.

MARGARET JANE NEWBERN

AHOSKIE, N. C.

A.B. Education

Cornelian; Meredith College, 1, 2; Square Circle.

LOUISE NIMOCKS

FAYETTEVILLE, N. C.

A.B. History

Aletheian; Marshal, 1, "Caroliman" Staff, 2, 3; Education Club, 4; Young Voter's Club, 3.

SENIOR CLASS

SENIOR CLASS

JOSEPHINE PARHAM

OXFORD, N. C.

A.B. Education

Alethean, Spanish Club, 1, 2; Botany Club, 4; Education Club, 4.

MARGARET E. PHILLIPS

MATTHEWS, N. C.

A.B. Education Summer School

Cornelian, Education Club, 4.

SARA BOYD PICKETT

MADISON, N. C.

B.S. Home Economics

Cornelian; Home Economics Club, 3, 4.

MARY PIERCE

GREENSBORO, N. C.

A.B. Chemistry

Adelphean, Spanish Club, 1, 2; Physics Club, Secretary and Treasurer, 3, President, 4; Chemistry Club, 3, 4.

DORIS POOLE

VIRGILINA, VA.

B.S. Physical Education

Athenian; Secretary Athletic Association, 3; President, 4; Soccer Varsity, 2; Hockey Varsity, 3; Gymnastic Varsity, 2, 3; Chief Marshal, 4; Student Activities Committee, 4; Education Club, 4; Basketball Varsity, 3.

NELL POOLE

VIRGILINA, VA.

B.S. Physical Education

Cornelian; House Vice-President, 1; Dormitory Social Chairman, 3; House President, 1; Education Club, 4; Athletic Association Cabinet, 3, 4; Class Cheer Leader, 1; Field Ball Varsity, 2; Basketball Varsity, 3; Gymnastic Varsity, 3.

ELIZABETH POPE

UNIONTOWN, PA.

A.B. Mathematics

Dikean; Mathematics Club, 3, 4; Chemistry Club, 4; Asbury College, 1; Education Club, 4.

JANE PAGE POWELL

LUMBERTON, N. C.

A.B. Mathematics

Dikean; Square Circle, 1, 2, 3, 4; Chemistry Club, 4; Education Club, 4; "Pine Needles" Staff, 3, 4; Sophomore Council, 2; House President, 4; Marshal, 4; Vice-President Class, 4.

SENIOR CLASS

SENIOR CLASS

BRYTE BAKER RANSON

HIGH POINT, N. C.

B.S. Secretarial Administration

Methelan, French Club, 1, 2

MARTHA REDFERN

CHARLOTTE, N. C.

B.S. Physical Education

Methelan, Education Club, 4; Soccer Varsity, 1, Athletic Association Cabinet, 4; Spanish Club, 2.

MERCER REEVES

SANFORD, N. C.

B.S. Music

Dukean, Marshal, 4, Madrigal Club, 2, 3, 4, Secretary, 3, Vice-President, 4, College Chorus, 2, 3; College Choir, 4, President, 4, Secretary College Orchestra, 4, Vesper Choir, 4, Education Club, 4; Dormitory Social Chairman, 4, Playlikers, 4, "Carolinian" Staff, 4

ISABELLE RHODES

BESSEMER CITY, N. C.

B.S. Secretarial Administration

Dikean; French Club, 2, 3; Manager Junior Shop, 3; Education Club, 4; Chairman Finance Board, 4; Treasurer Senior Class, 4.

JOSEPHINE ROBINSON

CHARLOTTE, N. C.

B.S. Secretarial Administration

Dikean.

ESTHER ROSS

NEW LISBON, N. J.

B.S. Home Economics

Dikean; Home Economics Club, 3, 4.

MARGARET ROUZER

SALISBURY, N. C.

A.B. History

ELINOR ROWLAND

PLAINFIELD, N. J.

A.B. French

Adelphian; Square Circle, 2; French Club; Junior Shop Manager, first semester, 3.

SENIOR CLASS

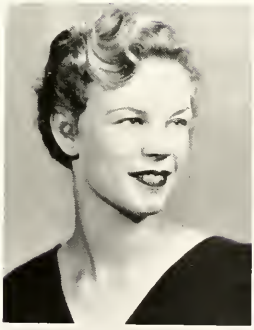

SENIOR CLASS

KATHRYN JONES ROYSTER

BESSEMER CITY, N. C.

B.S. Physical Education

Adelphian, Athletic Association Cabinet, 4; Orchesis, 3, 4; Basketball Varsity, 2, 3; Baseball Varsity, 2; Soccer Varsity, 3; Volley Ball Varsity, 3; Education Club, 4.

MABEL SATTERFIELD

MT. AIRY, N. C.

A.B. Latin

Adelphian.

MARY CARROLL SCHULKEN

WILMINGTON, N. C.

A.B. Primary Education

Adelphian.

ELLEN GATES SHERWOOD

WATERBURY, CONN.

B.S. Physical Education

Dukean, Honor Roll, 1; Speaker's Club, 1, 2; Spanish Club, 1, 2; College Chorus, 2; Athletic Association, 3, 4; Dolphin Club, 3, 4; Education Club, 4.

FRANCES E. SMITH

WILMINGTON, N. C.

B.S. Secretarial Administration

Adelphian; Business Manager Handbook, 2; Class Basketball, 1, 2; Legislature, 2; Spanish Club, 1; Square Circle, 2; Class Vice-President, 2; Playlikers, 1, 2, 3; Recording Secretary of Society, 2; Marshal, 3; College Cheer Leader, 4; Society President, 4; Student Activities Committee, 4; "Pine Needles" Staff, 3, 4

FRANCES L. SMITH

ADVANCE, N. C.

A.B. Education

Cornelian; French Club, 3; Botany Club, 3; Education Club, 4.

SARAH SLOCUM SMITH

CHADBURN, N. C.

A.B. Biology

Adelphian; Physics Club, 3, 4; Chemistry Club, 4; House Vice-President, 2; Duke University, 1.

ALMA REITZEL SNEED

GREENSBORO, N. C.

B.S. Secretarial Administration

Cornelian; Spanish Club, 1, 2; Education Club, 4.

SENIOR CLASS

SENIOR CLASS

ALICE MARIE SQUIRES

ABERDEEN, N. C.

Phi Beta Kappa

A.B. History

Aletheian, Speakers Club, 1, 2; Physics Club, 2; Honor Roll, 1, 2, 3; B. S. U. Council, 3, 4; Student Volunteers, 4; International Relations Club, 4.

ALENE STARNES

MONROE, N. C.

B.S. Home Economics

Adelphian, Home Economics Club, 3, 4; Wesley Council, Publicity Chairman, 3.

RACHEL STEVENS

ROXBORO, N. C.

A.B. Biology

Adelphian

LEILA ELIZABETH STEWART

WALLACE, N. C.

A.B. Education

Adelphian, Education Club, 3, 4; Playlikers, 3, 4; House Vice-President, 4; Westminster Council, 1; Botany Club, 4.

PHYLLIS C. STEWART

CHARLOTTE, N. C.

A.B. Primary Education

Cornelian; Zoology Field Club; Speaker's Club, Education Club, 3, 4.

BERNICE STYERS

RURAL HALL, N. C.

B.S. Home Economics

Adelphian; Home Economics Club, 2, 3, 4; Publicity Chairman, 4; Education Club, 4.

MARY SWETT

SOUTHERN PINES, N. C.

B.S. Secretarial Administration

Aletheian; Simmons College, 1; President St. Mary's House, 4; House Vice-President, 4; College Chorus, 3; "Pine Needles" Staff, 3, 4; Aletheian Program Chairman, 4.

MARY LOU SWIFT

ASHEVILLE, N. C.

A.B. English

Aletheian, Orchesis, 1, 2, 3, 4; President, 4; Playhikers, 1, 2, 3, 4; Speaker's Club, 3; Quill Club, 4; "Carolinian" Staff, 3; Secretary Clogging Club, 4; Athletic Association Cabinet, 4; "Corradil" Staff, 4.

SENIOR CLASS

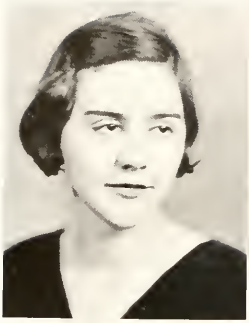

SENIOR CLASS

MARY EDITH TALLEY

GREENSBORO, N. C.

A.B. Education

Comedian, Seal Club; Art Club, Square Circle, Education Club, 4

MILDRED TALLEY

RANDLEMAN, N. C.

A.B. Education

Alethean.

ALICE TAYLOR

NEW BERN, N. C.

A.B. Education

Dikean, Legislature, 4, Vice-President Dikean Society, 4, Education Club, 4.

RACHEL HOLMAN THIGPEN

GREENSBORO, N. C.

A.B. History

Dikean, Physics Club.

ALICE THOMAS

CHADBURN, N. C.

Phi Beta Kappa

A.B. Biology

Dikean; Physics Club, 1, 2, 3, 4, Secretary, 4; French Club, 1, 2, 3, 4; Botany Club, 2, Secretary, 3, President, 4; German Club, 3; Honor Roll, 1, 2, 3; Methodist Student Association Council, 3, 4.

FAY THOMPSON

BLACK CREEK, N. C.

B.S. Home Economics

Dikean; Home Economics Club, 2, 3, 4, Treasurer, 3, President, 4; Speaker's Club, 3, 4; Education Club, 4; Honor Roll, 3.

MARGARET THOMPSON

GREENSBORO, N. C.

B.S. Music

Cornelian; Madrigal Club, 3, 4, President, 4; College Chorus, 2; College Choir, 4, Secretary 4; Education Club, 4, Vesper Choir, 4.

MILDRED THOMPSON

RALEIGH, N. C.

B.S. Piano

Aletheian; German Club, 1; College Chorus, 2, 3; Librarian, College Chorus, 3, College Choir, 4; Vesper Choir, 4; "Carolinian" Staff, 4.

SENIOR CLASS

SENIOR CLASS

VIRGINIA THOMPSON

WILSON, N. C.

A.B. English

Aletheian, Sophomore Council, 2, Phaylikers, 3, Masqueraders, 3, Wardrobe Mistress 4; French Club, 4; Marshal, 4, College Social Chairman, 4, Student Activities Committee, 4.

MAZZALEE THURSTON

WHITEVILLE, N. C.

B.S. Secretarial Administration

Cornelian.

MARGARET TILLETT

NEWPORT NEWS, VA.

Phi Beta Kappa

A.B. French

Dikean, French Club, 1, 3, 4; Honor Roll, 1, 2, 3.

MARY TORIAN

ASHEVILLE, N. C.

Phi Beta Kappa

A.B. French

Aletheian, St. Genevieve of the Pines, 1, 2, Education Club, 4; French Club; College Choir, 4, Mathematics Club.

ANN TOWNSON

MURPHEY, N. C.

A.B. Biology

Dikean; Zoology Field Club.

ELIZABETH TOXEY

ELIZABETH CITY, N. C.

A.B. Education

Aletheian; Education Club, 4.

VIRGINIA TRUSLOW

DRAPER, N. C.

A.B. Primary Education

Cornelian; Speaker's Club, 2, 3, 4, Education Club, 4; House Vice-President, 4.

BLANCH PADDISON TURNER

BURGAW, N. C.

A.B. Primary Education

Adelphian, Corresponding Secretary of Society, 2; Junior Class Cheer Leader, 3, Volley Ball Varsity, 3, Education Club, 4, Chemistry Club, 3; Gymnastic Varsity, 3.

SENIOR CLASS

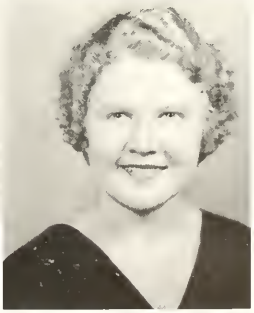

Pine Needles

SENIOR CLASS

DOROTHY TUTT

WINSTON-SALEM, N. C.

A.B. French

Cornelian, Converse College, 1; Mars Hill College, 2, Vesper Choir, 3; French Club, 3, 4, "Carolinian" Staff, 4.

MARTHA GLENN TYSON

GASTONIA, N. C.

A.B. Primary Education

Aletheian; Student Volunteer, 4, Secretary, 4, Education Club, 4; House Vice-President, 4.

MARY TYLER

ROCKVILLE, CONNECTICUT

A.B. Chemistry

Cornelian; Honor Roll, 1, 2; Treasurer Athletic Association, 2; Athletic Association Cabinet, 3, 4; Hockey Varsity, 3; House President, 4, Chairman Ring Committee, 3, Chemistry Club, 2, 3, 4, Physics Club, 3, 4, Vice-President, 4, Y. W. C. A. Cabinet, 4, Hockey Team, 1, 2, 3, 4, Basketball Team, 1, 2; Baseball Team, 1, 2; Field Ball, 2, 3, Archery, 1; Tennis, 2, Class Vice-President, 2, Associat Editor "Carolinian," 3; Assistant Junior Shop Manager, 3; Spanish Club, 1, 2; International Relations Club, 4.

MILDRED WADDELL

CONCORD, N. C.

A.B. Primary Education

Aletheian, Spanish Club, 1, 2; Botany Club, 2, 3, 4, Education Club, 4.

ROBERTA WAKEFIELD

GUILFORD, N. C.

B.S. Home Economics

Dikean.

MARGARET WATSON

WADESBORO, N. C.

A.B. French

Dikean, French Club, 1, 2, 3, 4, Speaker's Club, 1, 2; Education Club, 3, 4

DOYLE WEBB

SHELBY, N. C.

B.S. Home Economics

Alethean.

CHRISTINE WEEKS

MAYSVILLE, N. C.

B.S. Home Economics

Alethean; Home Economics Club, 2, 3, 4, Secretary, 3; Society Secretary, 2, Vice-President, 3, President, 4; Soccer Team, 1, 2, Student Activities Committee, 4.

SENIOR CLASS

Pine Needles

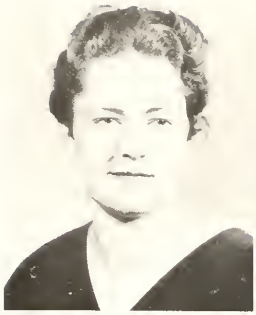

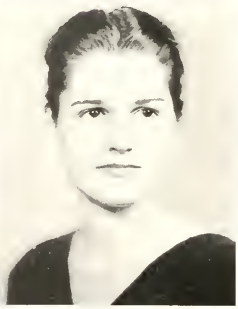

SENIOR CLASS

MARY WELLS

MALDEN, MASS.

A.B. English

Carolinian French Club, 1, 2, 3, 4; Sophomore Cabinet, 2; Y. W. C. A. Cabinet, 3; Playliker, 3, 4; Education Club, 4; Intersociety Representative, 4; "Pine Needles" Staff, 3; "Carolinian" Staff, 2, 3; Editor-in-Chief, 4; Quill Club, 4; Student Activities Committee, 4.

ANNIE GLENN WHITEHEAD

DUNN, N. C.

A.B. Primary Education

Adelphian, Greensboro College, 1, 2; Education Club, 4; Clogging Club, 4.

LOUISE WHITE

CLAYTON, N. C.

B.S. Music

Adelphian, German Club, 1, 2; College Chorus, 2; Madrigal Club, 3; College Choir, 4; Vesper Choir, 4.

KATE WILKINS

GREENSBORO, N. C.

Phi Beta Kappa

A.B. Chemistry

Aletheian, President Day Students' Organization, 1; Secretary, 3; Treasurer, 2; Chemistry Club, 2, 3, 4; Vice-President, 4; Honor Roll, 1, 2, 3; Secretary Honor Society, 3; French Club, 1; Business Manager Handbook, 4; Secretary Student Activities Committee, 4; Physics Club, 4; Baseball Team, 2.

ANNA WILLS

GREENSBORO, N. C.

A.B. English

Adelphian; President Junior Class, 3; Marshal, 3; Playlikers, 2, 3, 4; Scenic Technician, 3, President, 4; Dolphin Club, 1, 2, 3, 4, Vice-President, 4; Intersociety Representative, 4; Art Editor "Carolinian," 2; "Pine Needles" Staff, 3, 4; French Club, 2, 3; German Club, 2, 3; Education Club, 4; Quill Club, 3; Athletic Association, 1, 2, 3, 4; Swimming Varsity, 2, 3; Baseball Team, 2; Tennis, 3; Swimming Sports Leader, 3; Student Activities Committee, 4; Honor Roll, 1, 2, 3.

EUNICE WILSON

MAGNOLIA, N. C.

A.B. Education

Dikean; Editor-in-Chief College Handbook, 3; Assistant Manager Junior Shop, 3; House Social Chairman, 4; Athletic Association Cabinet, 3, 4, Basketball Varsity, 2, 3; Baseball Varsity, 3; Track Varsity, 2; Education Club, 4.

LOTTIE WIMBISH

GREENSBORO, N. C.

A.B. English

Cornelian.

LULIE WIMBISH

GREENSBORO, N. C.

A.B. English

Dikean.

SENIOR CLASS

SENIOR CLASS

MARY ELIZABETH WITHERS

DAVIDSON, N. C.

A.B. Biology

Cornelian, House Vice-President, 1, "Pine Needles" Staff, 4; Physics Club, 4, Chemistry Club, 4, French Club, 2.

ELIZABETH WOMBLE

PITTSBORO, N. C.

A.B. Education

Adelphian, Education Club, 1.

LUCY WITHERSPOON

GREENSBORO, N. C.

A.B. Primary Education

Cornelian.

MARY WOODWARD

CHARLOTTE, N. C.

Phi Beta Kappa

A.B. Sociology

Cornelian, Secretary Cornelian Society, 4, Y. W. C. A Cabinet, 2, Secretary, 3, President, 4; Class Swimming Team, 1, 2, 3; Track Team, 2, Student Activities Committee, 4; Student Curriculum Committee, 2, 3; Judicial Board, 3; "Coraddi" Staff, 2; Quill Club, 3, 4; International Relations Club, 3, 4; Playfellows, 2, 3, 4; Botany Club, 2, 3; Sociology Club, 4; Vice-President Westminister Council, 4, Chairman Sophomore Pageant.

RUTH WORLEY

KINSTON, N. C.

Phi Beta Kappa

A.B. English

Cornelian; French Club, 1, 2; German Club, 3; Marshal, 4; "Carolinian" Staff, 3, 4; Honor Roll, 1, 2.

VIRGINIA WYRICK

GREENSBORO, N. C.

A.B. Education

Adelphian; College Chorus, 1, 2; Education Club, 4.

DOROTHY YARBROUGH

YANCEYVILLE, N. C.

A.B. Education

Dikean; Spanish Club, 1; Track Varsity, 1; Honor Roll, 3; Volley Ball Varsity, 3; Hockey Varsity, 3; Basketball Varsity, 3; Education Club, 3, 4; House Vice-President, 4, Athletic Association Cabinet, 3, 4.

ZORA YARBROUGH

YANCEYVILLE, N. C.

A.B. Primary Education

Adelphian; Spanish Club, 1; Botany Club, 2, 3, 4, Education Club, 3, 4.

SENIOR CLASS

SENIOR CLASS

MARY FRANCES YOUNG

HENDERSON, N. C.

A.B. Biology

Comelian; Spanish Club, 2; Zoology Field Club, 2, 3, 4; Chemistry Club, 3; St. Mary's Vestry, 2, 3, 4.

(Those Whose Pictures Do Not Appear in Panel)

MAXINE ALLEN

MARGARET BANKS

LINNA BOST

ANNIE MINTON

SADIE McCALL

MARCELLA RUDISILL

ADELIA SPRY

ALICIA WINN

HISTORY OF THE SENIOR CLASS

GENEVIEVE CORBETT
Historian

INTRODUCTION

From every corner of North Carolina and from many states in the Union came the girls who, by entering this College in the fall of 1931, automatically became members of this our Class of 1935. But then we scarcely considered ourselves a class; we were more essentially individuals, looking at each other and the rest of the College with curious eyes, wondering what it was all about—what was expected of us, and what we could expect of the others. Most of us had to learn that there was another place in the world besides the communities from which we came. We had to learn how to get along with strangers—persons who did not know us or our families—who were looking at us, and not at our backgrounds. It was through our organization as a class that we began to orient ourselves to this new mode of living; and while gradually becoming molded into a recognized unit, we were also learning to develop ourselves as individuals. By working together to carry out traditions handed down to us from other classes, we discovered that we were capable of assuming responsibility. We gradually learned what was expected of us; and we discovered that we were at least partially capable of living up to those expectations. At the time we began to expect less of others, to find that we could stand alone.

Suffice it to say that as we became a definitely organized unit, we carried out with varying degrees of success or failure the traditions that we from year to year inherited. During our sophomore year we had a luxuriant daisy chain, a busy, distracted jacket committee, and a quaint Christmas pageant. In our junior year we were chiefly occupied with class rings, "Junior Shoppe," and "Junior-Senior." Our senior year has been a series of responsibilities tackled and, in some way or other, carried out. The gift of our class to the College is a contribution to the fund for the long-desired organ for Aycock Auditorium.

Rather than describing these activities in detail, let us take advantage of this opportunity to look back over the many events that have taken place on campus during the four history-making years that our class has been upon it.

SUSANNE KETCHUM
Poet

CHAPTER I.

With its first officers, elected at the beginning of the second semester of our freshman year, the class really did something remarkable, especially remarkable in the light of the scarcity of money then (as now) and the small amount of dues we had to pay. With Helen Dugan as president, Heath Long, vice-president, and Dorothy Gunter, secretary, our class, the only class to finish the year without a debt on it, had a hundred dollars left over. This sum was given to Miss Coit to be used until our senior year as a loan fund, at which time we would get it back in order to put it on our gift to the College.

An innovation in social life on campus came that year with the first society dances, which, as annual events, have since become an important part of the life of the societies (and, incidentally, of the girls).

CHAPTER II.

During our sophomore year we had two sets of officers. In the first semester Mary McFarland was president, Mary Tyler, vice-president, and Genevieve Corbett, secretary-treasurer. For the second semester Gertrude Hatcher held the reins, with Martha Lockhart assisting, and Mary Bruntley secretary-treasurer. Helen Dugan served as daisy chain chairman.

This year something really important happened to the College. It became a part of the University of North Carolina, and we could proudly call ourselves sisters of the students in the colleges at Chapel Hill and Raleigh.

An event of freshman week of this year filled us with horror and dismay—it was the burning of the library. As it is, however, we have been amply repaid for the horror we suffered when we saw the buildings in ruins and the inconveniences we experienced while it was being rebuilt, by the wonnderfully improved structure that has taken its place—a library admirable in its conveniences and management.

The Student Curriculum Committee came into existence in this year. And the "Y" organized the Vesper Choir, to be directed by Mr. Thompson, inaugurating by this move the annual candle-light program of Christmas carols, given by this choir, which program has become a cherished tradition of the College.

CHAPTER III.

Officers of the class during our junior year were: Anna Wills, president; Frances Smith, vice-president; Mary Hazel Meacham, treasurer; Marian McDowell, secretary; and Isabel Rhodes, manager of Junior Shoppe.

Two new committees were organized this year, the Student Activities Committee and the Honor Board.

In February the long-to-be-remembered sleet storm changed the looks of our beloved campus by turning to pieces many of our finest old trees, some of whose stoutest branches broke under the enormous weight of ice that covered them. We heard the branches and smaller trees and telephone poles crashing all night long, and the next day, sick at heart, viewed the damage that had been done. The scene, everything covered with ice, was beautiful, yet ghastly. It looked like a lovely fairyland where an enraged giant had stalked, wreaking destruction. Later a corps of foresters trimmed the trees and in a small way alleviated the damage that had been done.

A real satisfaction came to us with the complete renovation of the society halls, and hope was roused in our breasts when work on a much-desired golf-course was begun.

Chapter IV.

With Margaret Moser as president, Jane Page Powell vice-president, Jane Costner secretary, and Isabel Rhodes treasurer, our class started out on its last year. Spectacular changes had taken place in the administration of the College and many changes were to come in other phases of campus life. Dr. Jackson became our Dean of Administration, Dr. Geneva Drinkwater our Dean of Women. The Student Curriculum Committee and the Student Activities Committee were combined. The Student Government inaugurated Loyalty Week. A new chapel committee, on which there were, besides faculty members, student representatives from each class, was organized. The big College Choir, which sings the devotional exercises held on Tuesdays, was organized. A long-waited cut-system was inaugurated. And finally, through the patient efforts of several of our faculty members, a chapter of Phi Beta Kappa was installed at the College.

After carrying our golf sticks back and forth on the trains and buses for two years in vain, meanwhile getting the ill-will of our fellow-passengers, whose ribs they invariably poked into, and getting no use of the belated golf-course, we have finally seen the tender new course opened, ready for use. We hope that the classes that follow us will get as much pleasure out of it as we had hoped to do.

As We Leave the College.

During the four years that we have lived on this campus we have striven to build up our college, our class, and ourselves. We feel that we have gained much strength from the College and that we have given a small return; but we believe that the greatest thing that we can do for our College is to stand on our own feet after we leave its strengthening but sheltering walls, and make it proud to remember that we are part of it.

Genevieve Corbett.
Class Historian.

SENIOR CLASS PROPHECY

HEATH LONG, *Prophet*

NUTZ
Radio Program for Monday

9:00- 9:30—Miss Margaret Banks, organ music.
9:30-10:00—Miss Lorena Fairbanks, impersonations from Dickens.
10:00-10:30—Miss Dorothy Howard, sentimental songster from Carolina.
10:30-11:00—Miss Barrington, talk on Racial Equality on the SPCN Program.

Smiles' Restaurants, Inc., Announce New Coffee Shops in the South

The Smiles' Restaurants, Incorporated, today announced the opening of three new coffee shops in the South, to take place on July first. In Atlanta, there will be a Spanish shop with Miss Mary Jane Allen as hostess. An Italian shop will open in Miami and will be managed by Miss Esther Ross. Richmond will have a Japanese shop with Miss Christine Weeks in charge. All these new members of the Smiles' chain received their professional training at the Woman's College of the University of North Carolina, Greensboro, N. C., and have previously held supervisory positions in several well-known colleges.

ATTASIA, PREHISTORIC ARCTIC CAPITAL, HAS COME TO LIGHT

Eminent Historians Unearth Ancient City.

Zyzgo, U. S. S. R., May 19.—Misses Charlotte Brown and Margaret Boylan, while doing research work near here on material for their theses toward doctor of philosophy degrees, have recently stumbled upon indications that an ancient city lay beneath a snow-covered region in this most northerly and relatively uninhabited region of Siberia. Work has begun on the excavation of these ruins. This news should be of great interest to the entire world, particularly to historians, geologists and archæologists.

Girl Scientists Discover New Fever Serum.

William Reed Hospital has recently made one of the greatest cures in medical history in using a new serum concocted by co-technicians Mary Withers and Elizabeth Fluck. The medical world welcomes this new find and will undoubtedly award these brilliant young scientists for their revolutionary work.

The cure was accomplished for Little Nell Knell, of 17 Parking Place, who was suffering from the dread dypthoid fever and is now well and happy, thanks to Miss Withers and Miss Fluck.

Coel Noward's new play opens at the Little Theater, Kalamazoo Avenue, next week. Virginia Thompson is taking the lead. We expect great things from this newcomer. Don't miss her debut!—*From "The Critic."*

MISS POOLE ELECTED PRESIDENT OF A. P. E. A.

Woman's College Again Furnishes Chief.

Greensboro, June 8, 19—.—At the meeting of the A. P. E. A. in Cleveland this week, Miss Doris Poole was elected president of the Association. Miss Poole graduated from W. C. U. N. C. in 1935. She is now head of the Physical Education Department at Sassar College. Among the outstanding figures in the field of Physical Education attending the convention were: Miss Margaret Moore, Slith College; Miss Nell Poole, Tellesley; and Miss Ellen Sherwood, of Syn Mawr.

CVA Announces Raise In Salaries

The secretary in charge of salaries of the CVA today issued the following bulletin to the press: "All Class A secretaries will receive a 20 per cent raise in salary, to be effective beginning July 1, 19—."

The Class A force is at present made up of the following young women: Misses Ruby Bame, Isobel Rhodes, Katherine Crew, Dora Dunlap, Gertrude Hatcher, Margaret Abbitt, and Bryte Ranson.

Mr. B. Frank Kyker received the following telegram this week: "Send us four new secretaries to report for work in one week stop if they are as efficient as the young women we are losing we shall consider ourselves fortunate stop." The telegram was signed by I. M. Yours, CVA Commissioner.

Editor's Note: Misses Swett, Allardice, Claypoole, and Graves, all of the Class of 1935, are giving up their positions with the CVA in order to prepare for a joint wedding to take place late in June. The four couples will honeymoon together at Niagara. We wish them happiness.—*From "The Carolinian."*

MUSIC ASSOCIATION ANNOUNCES NEXT IN SERIES OF CONCERTS

Miss Frances Folger Returns to Alma Mater as Accomplished Pianist.

Prominent among the artists to appear here this year under the auspices of the local Music Association is Miss Frances Folger, of New York and Vienna, formerly of Mount Airy, N. C. Greensboro will be pleased to hear of the success which Miss Folger has recently achieved as a concert pianist. Her first public tour, which began four weeks ago, has met with warmest applause in many Eastern cities. Miss Folger graduated from W. C. U. N. C. in 1935. Don't fail to hear this fine North Carolina artist!—*From "The Carolinian."*

Paducah, Ky., June 10, 19.—At the commencement exercises of the University of Paducah held June 9, the degree of Doctor of Philosophy was conferred upon the following graduate student: Miss Helen Dugan, Evanston, Ill.

MACY BUYER RECEIVES FOREIGN RECOGNITION

Paris. — The Parisian Association of Designers paid tribute today to the work of Miss Helen Lebby, with a banquet in her honor, given at the Hotel des Bourbons. Miss Lebby has been Head Foreign Buyer for Macy for just one year. She has done her excellent work in the field of designing as a sideline.

The canvas by Victor Silken, "Young Woman With The Rose" won the first prize in the contest sponsored by the North Carolina Association. The contestants were all contemporary Southern artists. Miss Jane Page Powell of Lumberton, N. C., posed for Mr. Silken in this painting.

SENIOR CLASS PROPHECY

Y. W. C. A. OF AMERICA ANNOUNCES NEW LEADERS

Miss Mary Woodward and Miss Mary Brantley New Heads.

The Young Woman's Christian Association has chosen Miss Mary Brantley of Charlotte, N. C., president for the coming year. Miss Mary Woodward, also of Charlotte, N. C., is the new National Field Secretary. The other officers elected were as follows:

The young women of this successful company which so strangely advocates contact *women* are: Misses Mary Howell, Helen Howard, Kate Wilkins, Bet Nelson, and Dorothy Burger.

Only two of these successful women studied commerce in college, which only gives further proof to our argument: that personality is everything.

Z-Ray Is Discovered; Rejuvenates At Any Age.

Misses Virginia Bennett and Frances Belvin of the laboratory staff of Squiff and Company, Chicago, yesterday announced the discovery of a new light ray which they have named the Z-ray. It is claimed that this new ray will cure any disease known to medical science.

The apparatus for concentrating the ray is very simple and the series of five treatments is inexpensive. Every man, woman, and child can have health and a life span of five hundred years as an average.

The two young women are now planning the organization of a plant in each state to manufacture these machines with only a narrow margin of profit for themselves.

Natural Habitat of Hudson Seal Is Depicted.

The Window Decorators League of America yesterday awarded the grand national prize in its Decoration Contest to Baltman and Company, of New York City. Misses Frances Jones and Martha Lockhart, of the Decoration and Art Staff, designed and arranged the winning display.

The effect of ice was artificially produced and real seal skins, stuffed, were arranged in life-like positions. Animals of various sizes were used. The lighting was particularly good.

Baltman is using this means to advertise its fur sale, which is going on at present. Children and potential consumers alike have shown a keen interest in the window.

Young Women Announce New Nursery School for Child Prodigies.

A great step forward in the development of the pre-school child has been made with the recent announcement by Miss Mary McFarland and Miss Edna Earle Lee of the opening of a new nursery school for brilliant youngsters.

The school accommodates 25 youngsters from three to six years of age. Psychological tests are given the applicants and an IQ of 140 is required for entrance. Specialized training and careful supervision and scientific diet are parts of this institution. The very newest and best equipment has been secured.

Parents are asked to enroll their children April 20-30.

SENIOR CLASS PROPHECY

WOMAN'S COLLEGE ALUMNAE SPEAK HERE THIS WEEK

Miss Edythe Ellis and Miss Frances Smith are guest speakers at the annual convention of the Southern Association of Commercial Workers, meeting in Greensboro this week. Miss Ellis is office manager of the Hemington-Sand Stenotype Company and will speak on "Standardization, A Major Trend in Effective Office Management." Miss Smith, of the Rick Chemical Company, is to talk on "Constructing the Office Manual." The convention is meeting at the Mark Twain Hotel here.—*From "The Greensboro Daily News."*

Margaret Moser Is Dean of College of History, University of Gerlin.

AMERICAN RECEIVES HIGH HONOR

Gerlin, Berm., April 1, 19—.—Miss Margaret Moser of Greensboro, N. C., U. S. A., has been elected to the chair of the College of History at the U. of G. Miss Moser did her undergraduate work at the Woman's College of the University of North Carolina, Greensboro, N. C. She received her M.A. from Mediocre University and her doctorate at Gerlin.

Susanne Ketchum's new book of poetry, "Dust From These Stars," is just off the press and is receiving much favorable criticism. We think it a masterful work and look with interest for her next publication. A copy of "Dust From These Stars" will be an addition to your library and a pleasure to you.—*From the Book Review Section of "The New York Times."*

The New York Gazette, through the fine works of its managing editor, Miss Mary Wells, got out an extra today featuring the forced confession of the real kidnaper of the Lindbergh baby. The paper's subscriptions have risen 1,500 in twenty-four hours.

INTERNATIONAL LANGUAGE IS DEVISED BY EXPERTS

Innovation Is Combination of Latin, French and English.

The world has, in effect, become half its original size with the recent successful deviation of a common international language. Drs. Mabel Satterfield, Lorena Fairbanks, and Martha Spruill Everett, experts in language research, have been working together on this difficult project for the last eighteen months. They have compiled a dictionary and grammar to be published in the early summer.

Some Spanish and Italian have been used in the new tongue. No Eastern tongues, however, have been included; and there is speculation as to the possibility of its adoption in that section of the world. The western hemisphere, if not the entire world, has a common bond now.

This deviation is considered to be the potentially greatest single event in the life of modern international trade and commerce as well as politics and literature.

Edith Aycock is the new designing artist for the Hamlin Florist Shops of New York, Philadelphia and Baltimore. She designs corsages in particular and works with everything from ragged robins to orchids.

This position presents a new field of work which is opening up to women; and Miss Aycock's progress in it is watched with greatest interest by her friends and college women in general.

"Lava" is the title of a new book just written by Miss Alice Iola Taylor of New Bern, N. C. Miss Taylor has been making an intensive study of the subject for the past few years. Among other considerations, she takes up the question, "Can You Outrun Lava?"

The book is dedicated to the grammar grade students of Curry High School, Greensboro, N. C.

GERTRUDE HATCHER
Lawyer

LAST WILL AND TESTAMENT OF THE SENIOR CLASS

☆

We, the Class of 1935, having, despite the damaging effects of four years of terrific mental exertion, not yet been adjudged insane—probably due to the inability of interested parties to defray the expense of litigation during depression years—do hereby make our last will and testament.

ARTICLE I.

To the student body at large we do will and bequeath all the luck we wished for and did not get, confident in the knowledge that it will last over several generations of university women.

ARTICLE II.

To the incoming Seniors, who have spent three years in the inhalation of vaporous wisdom, lest they be not yet acclimatized, we leave all our oxygenic motivation to promote intellectual acuity.

ARTICLE III.

To our little sisters, who will be the Juniors we bequeath our knowledge of color therapy, i. e., our ability to look at the world through rose-colored glasses and yet realize that even though Monday looks purple, it is still blue.

ARTICLE IV.

To the rising Sophomore Class we do will our Epicurean attitude toward life with the hope that the eating will not result in obesity nor the drinking and merrymaking in a loss of equilibrium.

ARTICLE V.

Upon the Freshman Class to be, we do bestow our ability to discuss, thrash out, and solve, all the problems of campus, state, nation, and uni-

verse, with a warning not to emulate our habits of inertia and lethargy in allowing them to end in casual death.

ARTICLE VI.

Item 1. The members of the Honor Society wills all of its vast store of A's to be distributed impartially and indiscriminately to the student body in general.

Item II. We, the four Society presidents do bequeath all our supply of crepe paper, the remains of several packages of silver icicles, one large chandelier, and numerous slightly used pine trees with ivy already entwined, to next year's dance chairmen.

Item III. The *Carolinian* staff leaves its well established and dependable credit to purchase furnishings for a more luxuriously equipped office.

Item IV. The *Coraddi* does leave all its pictures of beautiful women from the cigarette ads as models for business staff members to charm the local Greensboro merchants into giving them ads.

Item V. To Miss WCUNC of 1936 we bequeath the following: Jane Page Powell's hair, Mary Lamb's eyes, Mebane Holoman's nose, Bet Nelson's complexion, Kate Wilkin's smile, Doris Poole's figure, Heath Long's sense of humor, Barbara Graves' general intelligence, Susanne Ketchum's versatility, and Mary Brantley's friendly disposition.

Item VI. We do hereby nominate for oblivion: community singing, double cuts, blue Mondays, garrulity in chapel speakers, the campus Huey Long's.

As sole executor and administrator of this valuable parchment, we, the Senior Class, do set our hand and seal to this document on this first day of April in the year of our Lord, one thousand nine hundred and thirty-five, in the town of Greensboro, Guilford County, in the State of North Carolina.

(Seal)

THE CLASS OF 1935.
GERTRUDE HATCHER, *Class Lawyer.*

Witnesses:
THEOPHILUS Q. SMITH
LADY LUCK

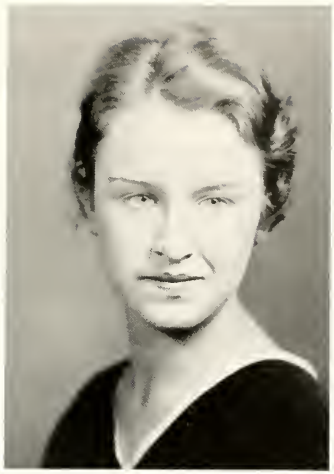

KATHERINE SIKES
President

☆

JUNIORS

A STONE FOR EACH DAY

Sunday	Ruby and Chrysolite
Monday	Selenite, Pearl, and Opal
Tuesday	Amethyst and Bloodstone
Wednesday	Agate, Jade, and Olivine
Thursday	Emerald and Sapphire
Friday .	Turquoise
Saturday . .	Onyx

JEAN BARKLEY
Mascot of the Junior Class

Junior Class Song

To the dear old class of '36
The class of lavender and white,
We'll cherish, honor, and protect
Ideals that stand for right;
We'll fight the fight, we'll do our best
For loyal friendships true,
We'll ever and forever strive
For the College of N. C. U.

☆

JUNIOR CLASS OFFICERS

Elizabeth Yates
Vice-President

Mary Glenn
Secretary

Harriet McGoogan
Treasurer

JUNIOR CLASS

SARAH AMBROSE
JACKSONVILLE, N. C.

ANNA ATKINSON
GREENSBORO, N. C.

CARMEN AUSTIN
FOUR OAKS, N. C.

ELIZABETH BARINEAU
LINCOLNTON, N. C.

RUTH WAGG BARKER
ASHEVILLE, N. C.

HELEN BATTEN
MT. GILEAD, N. C.

LOUISE BELL
MOORESVILLE, N. C.

MARY ELIZABETH BITTING
DURHAM, N. C.

JUNIOR CLASS

Gladys Black
THOMASVILLE, N. C.

Neta Blackwelder
WADESBORO, N. C.

Kent Blair
CHARLOTTE, N. C.

Amelia Block
GREENSBORO, N. C.

Adelaide Boger
KANNAPOLIS, N. C.

Martha Boger
ALBEMARLE, N. C.

Doris Box
PALISADES PARK, N. J.

Frances Boyette
SCOTLAND NECK, N. C.

JUNIOR CLASS

MARY REYNOLDS BRADSHAW
WILSON, N. C.

VIRGINIA BRITTAIN
ASHEBORO, N. C.

MAGDALENE BRUMMITT
OXFORD, N. C.

ELIZABETH BUHMANN
GREENSBORO, N. C.

MILDRED BULLOCK
OXFORD, N. C.

MARGARET BUNN
HENDERSON, N. C.

MARTHA BURNSIDE
GREENSBORO, N. C.

FRANCES PENN BURTON
STUART, VIRGINIA

JUNIOR CLASS

LUCILE BYRD
ELIZABETHTOWN, N. C.

EDNA CAMERON
SELMA, N. C.

GERALDINE CAMERON
JONESBORO, N. C.

KATHLEEN CAPPS
ARCOLA, N. C.

EVELYN CAVILEER
UPPER MONTCLAIR, N. J.

VIRGINIA CHRISTY
AVONDALE, N. C.

EMMA K. COBB
MCLEANSVILLE, N. C.

WINIFRED COLLETT
WILMINGTON, N. C.

JUNIOR CLASS

MARY CORBETT
WILMINGTON, N. C.

ANN CRAWLEY
NORWOOD, N. C.

PEARL CRIDLEBAUGH
HIGH POINT, N. C.

ELIZA CROMARTIE
FAYETTEVILLE, N. C.

LESLIE DARDEN
PLYMOUTH, N. C.

MARY JUNE DARDEN
MURFREESBORO, N. C.

ELIZABETH DOWDLE
FRANKLIN, N. C.

GLADYS DRAPER
GREENSBORO, N. C.

JUNIOR CLASS

MILDRED DUFF
GLEN OLDEN, PA.

ALICE DUNLAP
ALBEMARLE, N. C.

RACHEL DUNNAGAN
YADKINVILLE, N. C.

MARGARET DUNNING
ROANOKE RAPIDS, N. C.

ROSALIE EANES
AULANDER, N. C.

MABEL FARMER
MARSHALL, N. C.

MARGARET FARRIER
WALLACE, N. C.

MARY FITZGERALD
WILSON, N. C.

JUNIOR CLASS

HELEN FLOYD
LUMBERTON, N. C.

FRANCES FOUST
GREENSBORO, N. C.

MARGARET FRANKS
FRANKLIN, N. C.

JOYCE FULCHER
NEW BERN, N. C.

LAURA GAMBLE
DAVIDSON, N. C.

MAUSLEAT GARRARD
DURHAM, N. C.

MARY AGNES GARRETT
GREENSBORO, N. C.

CLARA LOUISE GATTIS
DURHAM, N. C.

JUNIOR CLASS

JANE GAW
GREENSBORO, N. C.

LOUISE GEORGE
ALDERSON, W. VA.

MILDRED GERMAN
BOOMER, N. C.

NAOMI GIBSON
LAURINBURG, N. C.

KATHRYN GINSBERG
GREENSBORO, N. C.

MARY P. GLENN
GASTONIA, N. C.

LOUISE GOODMAN
CONCORD, N. C.

ISABELLE GRAY
LUMBERTON, N. C.

JUNIOR CLASS

HELEN GREEN
FLORENCE, S. C.

FLOY GREENE
MARSHVILLE, N. C.

ELEANOR GREEVER
BURKES GARDEN, VA.

FLORENCE GREIS
OCEAN CITY, N. J.

BETTY GRIESINGER
CLEVELAND HEIGHTS, OHIO

BLANCHE GWYN
MT. AIRY, N. C.

MARY OLIVE HACKNEY
TUCAMA, N. C.

WINIFRED HARDISON
ARAPAHOE, N. C.

JUNIOR CLASS

LILLIAN HARTNESS
MOORESVILLE, N. C.

LUCILLE HIGHSMITH
DURHAM, N. C.

LUCILLE HINTON
GREENSBORO, N. C.

ROSABELLE HINTON
SELMA, N. C.

SOPHIE HINTON
ELIZABETH CITY, N. C.

DORALYNE HODGIN
GREENSBORO, N. C.

OLIVE HOLT
ALBUQUERQUE, N. C.

LELA HOOKER
DURHAM, N. C.

JUNIOR CLASS

MARY HORNEY
GREENSBORO, N. C.

FAITH HOWELL
TROY, N. C.

FRANCES HUMPHRIES
DANBURY, N. C.

REBECCA JEFFRIESS
GREENSBORO, N. C.

GERTRUDE JONES
CANDLER, N. C.

HELEN JONES
HIGH POINT, N. C.

GRACE STEELE JURNEY
TURNERSBURG, N. C.

KATHERINE KEISTER
GREENSBORO, N. C.

JUNIOR CLASS

RUBY KELLER
OXFORD, N. C.

MARY WALL KENDRICK
CHARLOTTE, N. C.

LOIS KING
DURHAM, N. C.

HELEN KIRK
PLEASANT GARDEN, N. C.

BEATRICE KNIGHT
GREENSBORO, N. C.

MARGARET ELOISE KNIGHT
GREENSBORO, N. C.

ALICE KNOTT
OXFORD, N. C.

EDITH LAMBERTH
BROWN SUMMIT, N. C.

JUNIOR CLASS

ELIZABETH LANDING
PLYMOUTH, N. C.

VIRGINIA LANGDON
LINDEN, N. C.

CORDULA LANIER
HICKORY, N. C.

JESSIE BELLE LEWIS
ENFIELD, N. C.

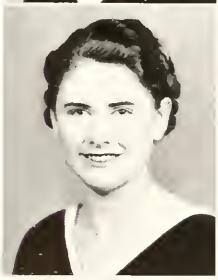

MARGARET LIVERMAN
COLUMBIA, N. C.

HELEN LYNCH
SNOW HILL, N. C.

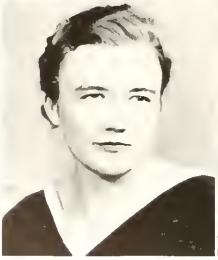

CHRISTIANA MCFADYEN
RAEFORD, N. C.

MIRIAM MCFADYEN
PINETOPS, N. C.

JUNIOR CLASS

ZELOTA MCGLOHON
AYDEN, N. C.

HARRIET MCGOOGAN
ST. PAULS, N. C.

ELIZABETH MCGUIRE
FRANKLIN, N. C.

LYN NELL MCLENNON
GREENSBORO, N. C.

MARY RUTH MCNEILL
LUMBERTON, N. C.

KATHERINE MADDOX
GREENSBORO, N. C.

LILLIAN GREY MANNING
RALEIGH, N. C.

DRUSILLA MARTIN
WINSTON-SALEM, N. C.

JUNIOR CLASS

LOUISE MATTHEWS
RANDLEMAN, N. C.

MARGARET MAYHEW
MOORESVILLE, N. C.

MARGARET MESSER
BRYSON CITY, N. C.

JULIA MILLER
WILSON, N. C.

MARY ANNA MILLER
MARION, N. C.

MIRIAM MILLER
WILMINGTON, N. C.

MAVIS MITCHELL
AULANDER, N. C.

ELISE MONROE
ROCKY MOUNT, N. C.

JUNIOR CLASS

MARY LEA MOTSINGER
GUILFORD COLLEGE, N. C.

MARY LOUISE MYRICK
GREENSBORO, N. C.

BLANCHE NEWSOME
MARSHVILLE, N. C.

ELEANOR NUNN
NEW BERN, N. C.

RAYE OWEN
FAIRVIEW, N. C.

HELEN PAGE
CLEVELAND, N. C.

FRANCES PARDOE
LOWRENCEVILLE, N. J.

CAROLINE PARKER
RAEFORD, N. C.

JUNIOR CLASS

EUGENIA PARKER
MURFREESBORO, N. C.

MARIE PARKER
LOUISBURG, N. C.

LOUISE PENDLETON
GATE CITY, VA.

MILDRED PENLAND
BRYSON CITY, N. C.

MARGARET PERRY
DELLWOOD, N. C.

CYNTHIA PIPKIN
GREENSBORO, N. C.

ELIZABETH POLSTON
HENDERSON, N. C.

MARY CATHERINE PROCTOR
LUMBERTON, N. C.

JUNIOR CLASS

MARGARET RAY
NANATHALA, N. C.

EMERALD REYNOLDS
HORSE CAVE, KY.

LYAL MAE REYNOLDS
GREENSBORO, N. C.

JULIA RICE
ASHEBORO, N. C.

MARY WORSLEY RIVES
GRAHAM, N. C.

MYRTLE ROWE
NEWTON, N. C.

EVELYN SHARPE
GREENSBORO, N. C.

IRBY SHAW
GREENSBORO, N. C.

JUNIOR CLASS

RUTH SHAW
RICHLANDS, N. C.

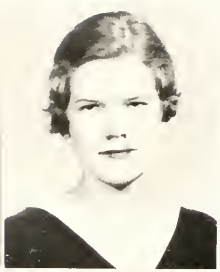

MARY LEIGH SHEEP
ELIZABETH CITY, N. C.

MARY LOUISE SHEPHERD
DURHAM, N. C.

ELIZABETH SHORE
BOONVILLE, N. C.

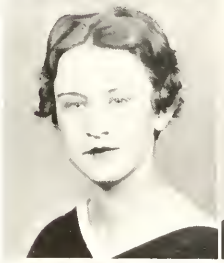

KATHERINE SYKES
ALBEMARLE, N. C.

ELIZABETH SLOOP
MOORESVILLE, N. C.

ANNA MAE SMITH
PHILADELPHIA, PA.

DOROTHY B. SMITH
SHELBY, N. C.

JUNIOR CLASS

MARGARET M. SMITH
LINCOLNTON, N. C.

CORNELIA SNOW
KERNERSVILLE, N. C.

FRANCES SPRINKLE
WINSTON-SALEM, N. C.

NELL STALLINGS
LOUISBURG, N. C.

SUE STEELE
STONY POINT, N. C.

MARY CLARE STOKES
WILSON, N. C.

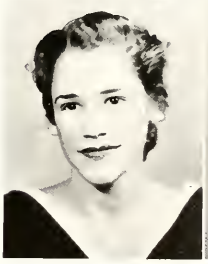

LOIS SWETT
SOUTHERN PINES, N. C.

FRANCES TATE
LITTLETON, N. C.

JUNIOR CLASS

Eloise Taylor
GUILFORD COLLEGE, N. C.

Jaxie Temple
MARIETTA, N. C.

Janice Tetterton
PLYMOUTH, N. C.

Virginia Thayer
HIGH POINT, N. C.

Martha Thomas
WADESBORO, N. C.

Margaret Tippett
SPENCER, N. C.

Josephine Tomlinson
BLACK CREEK, N. C.

Frances Upchurch
OXFORD, N. C.

JUNIOR CLASS

KATHERINE WALSH
WILMINGTON, N. C.

ALICE WATSON
ELM CITY, N. C.

RUTH WATSON
RED SPRINGS, N. C.

ALDA WEAVER
SPRAY, N. C.

ELIZABETH WHALEY
GREENSBORO, N. C.

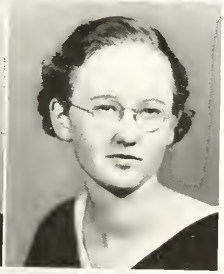

CLARICE WHITAKER
JULIAN, N. C.

SUSAN WHITE
ASHEVILLE, N. C.

GENEVIEVE WHITTINGTON
SNOW HILL, N. C.

JUNIOR CLASS

Doris Wilkins
ELIZABETH CITY, N. C.

Ada Williams
NEW BERN, N. C.

Ophelia Wilson
GUILFORD COLLEGE, N. C.

Dalton Wright
WILMINGTON, N. C.

Ione Wright
ASHEVILLE, N. C.

Elizabeth Yates
GREENSBORO, N. C.

Christine Young
GRAHAM, N. C.

Gwendolyn Zimmerman
ABERDEEN, N. C.

JUNIOR CLASS ROLL

(CONTINUED)

Ida Bailey
Faith Bissell
Margaret Booker
Dorothy Boyles
Sarah Boyles
Ruth Brown
Catherine W. Davis
Lawlos Edmundson
Jennie Harrison
Minnie Holm
Edythe Latham
Merivel McDonald
Marie Palmer
LaRue Parrish
Llewellyn Pinner
Elsie Putnam
Margaret Queen
Bess Rankin
Dorothy Stephenson
Eleanor Welborn
Selma Whitehead

THE BIRTH FLOWERS OF EACH MONTH

☆

January—The Snowdrop is the first herald of Flora's train; it is the emblem of hope, constancy, and good fortune.

February—The Violet signifies sympathy, modesty, faithfulness, and peace of mind.

March—The Daffodil, a very favorite "friendship" flower, typifies sincerity and kindliness.

April—The Primrose is for love and jealousy.

May—The Lily is an emblem of purity and unselfishness.

June—The Rose is queen of all flowers and is the symbol of true love and passionate loyalty.

July—The Carnation represents sweetness and sympathy.

August—Purple or White Heather betokens a love of solitude, and always stands for the best of luck and good fortune.

September—Goldenrod is considered very lucky and denotes success in all things.

October—Rosemary, for remembrance, and chrysanthemums, are tokens of passion for truth and constancy.

November—Ivy denotes great capacity and affection.

December—The Christmas Rose is an emblem of gentleness and tenderness as well as sympathy.

JUSTINE ULLRICH
President

☆

SOPHOMORES

FIND THE FIRST FLOWER
OF SPRING ON

Sunday	A stroke of good luck
Monday	A pleasant surprise
Tuesday	Success in some scheme
Wednesday	Speedy marriage
Thursday	Toil and poverty
Friday	An unexpected windfall
Saturday	Not so good

BETTY MARIE SHIFFMAN
Mascot of the Sophomore Class

Sophomore Class Song

College days pass by so quickly,
Faster than we realize.
The road to our success is rugged,
But onward we will ever strive.

We are the class of 1937 of W. C. U. N. C.
Staunch we'll stand through all the years,
For the Blue and White we'll give three cheers,
And as the years go quickly flying by
We'll strive to reach our goal.

Freshmen, Sophomores, or Juniors,
Seniors wrapped in dignity,
It makes no difference what our name is
This our song will always be.

We are the class of 1937 of W. C. U. N. C.
We will through all our college days
Seek "Honor Non Honores."
And when the time has come for us to part
We will forever be faithful, true, in all we do
To W. C. U. N. C.

☆

SOPHOMORE CLASS OFFICERS

MILDRED SWIFT
Secretary

WILLA TOWNE
Vice-President

SHIRLEY MELCHOR
Treasurer

Abernethy, Laura
Alford, Mary Lee
Anderson, Elizabeth
Andrews, Martha
Barnes, Hazel
Barnhardt, Marguerite
Bell, Grace
Belton, Anne
Berry, Mary Elizabeth
Boatman, Margaret
Bolick, Helen
Boone, Pearl
Bost, Frannie
Bost, Lillie
Breckinridge, Mary
Brock, Eleanor
Bryan, Elizabeth
Burd, Virginia
Burnette, Louise
Butler, Josephine
Butler, Julia
Cann, Margaret
Capel, Ruel
Carmichael, Grace
Carpenter, Edna
Carter, Willie
Cline, Alma
Coburn, Trannie Y.
Cockerham, Doris
Cody, Ethel
Cole, Ethel
Coley, Blanche
Connelly, Malinda
Cooke, Elizabeth
Copeland, Elizabeth
Correll, Lois Mae
Cox, Louise
Crawford, Annice
Cress, Francys
Crouch, Katharine
Crowder, Aileen
Crutchfield, Helen
Cummings, Helen
Dalton, Sarah
Darden, Rachel
deMonsfigle, Anita
Dennis, Ruth
deVany, Margaret
Dickinson, Alice
Dowdy, Hilda
Drake, Elizabeth
Dupuy, Betsy
Efland, Eloise
Elliott, Amelia
Eshelman, Helen
Farmer, Belva
Fitzpatrick, Dorothy

SOPHOMORE CLASS ROLL

☆

Flournoy, Kathleen
Fowler, Elyn Gayle
Gant, Elizabeth
Gilbert, Katherine
Gooch, Grace
Goodwin, Jane
Gorham, Josephine
Gorham, Ruth
Grier, Helen
Griffin, Janet
Grimes, Allfine
Groome, Mary Ruth
Gwyn, Scott
Hamlin, Susan
Hankins, Mary Lucille
Hardison, Wilma
Harriman, Grace
Harvell, Elizabeth
Haynes, Anne
Heffner, Beth
Henderson, Sarah
Henry, Pauline
Hester, Mary
Hill, Ruth
Hines, Carolyn
Hinson, Graham
Holmes, Margaret
Holton, Betsy
Jackson, Janith
James, Margaret
Johnson, Evelyn
Joyner, Elizabeth
Kellog, Bessie
Kernodle, Winifred
King, Louise
King, Mary Elizabeth
King, Mary Helen
Kiser, Martha
Klutts, Bryte
Knox, Clara
Kuhn, Rosemary
Lee, Marjorie
Lee, Sidney
LeRoy, Margaret
Lilly, Ruth
Livingston, Mabel
Lucas, Josephine
Lunsford, Myrile Ruth
McCain, Alma
McEachern, Elizabeth
McKee, Rosemary
McNeill, M. Frances
McRae, Martha
Mangum, Eva
Massey, Lucille
Mause, Louise
Melchor, Shirley

SOPHOMORE CLASS ROLL

Mitchell, Linda
Moore, Marie
Morris, Mary
Morrison, Janet
Morrison, Jean
Moseley, Isabelle
Moseley, Virginia
Moser, Rachel
Mower, Rachel
Munden, Elizabeth
Neiser, Margaret
Newby, Dorothy
Nunn, Mary
Oaburn, Martha
Pearce, Virginia
Penton, Nina
Perry, Josephine
Perryman, Maurine
Pendleton, Aileen
Phrydas, Irene
Pittman, Pattie
Poole, Dorothy
Pooser, Helen
Porter, Adelaide
Powell, Lucy
Pritchard, Gladys
Prout, Carolyn
Pugh, Lillian
Reed, Laura Alice
Reid, Ruth
Reynolds, Grace
Richardson, Florence
Roberts, Katherine
Roberts, Marie
Robinson, Florence
Robinson, Miriam
Rogers, Mildred
Rollins, Willie Ree
Rowell, Audrey
Ryan, Alice
Savage, Daphne
Scarborough, Lucile
Scott, Eva Mae
Sellars, Christabel
Shapiro, Dora
Sherwin, Dorothy
Shore, Audree
Shumate, Mildred
Sloop, Erlean
Smith, Dorothy
Smith, Franchelle
Smith, Grace
Speas, Martha Louise
Spicer, Doris
Spinks, Geraldine
Spinks, Mazie
Stone, Mary Louise
Strickland, Maxine
Stroude, Margaret
Sugg, Susie
Swift, Bulus
Swift, Mildred
Tart, Evelyn
Taylor, Sara
Temple, Lyall
Thomas, Felma
Thompson, Nancy
Tipton, Ernestine
Torrey, Marie
Towne, Willa
Trice, Sara
Truitt, Frances
Tugwell, Martha
Ullrich, Justine
Urquhart, Kate
Vann, Mildred
Victor, Lilla
Wakefield, Kathleen
Watkins, Anne
Weill, Carolyn
Weitzell, Ruth
Westervelt, Elizabeth
Whitt, Garnett
Wilkinson, Rowena
Williams, Betsy
Williams, Esther
Williams, Reverie
Williamson, Nellie
Wilson, Margaret
Winspear, Elizabeth
Witherspoon, Mary
Womble, Jane
Wright, Alice
Yunker, Milly

Alice Elizabeth Crittenden
Mascot of the Freshman Class

Freshman Commission

Alma Hall
Betty Story
Adrienne Wormser
Charlotte Porter

☆

FRESHMEN

Hall

Story

Wormser

Porter

FRESHMAN CLASS ROLL

Adams, Flora
Agnew, Mary
Aiken, Charlotte
Akers, Dorothy
Andrews, Mary Frances
Anthony, Mary Page
Applebaum, Gertrude
Archibald, Mary
Arnett, Georgia
Ashley, Elizabeth
Atkins, Marie
Atkinson, Venona
Avery, Ruth
Aycock, Elizabeth
Aycock, Katherine
Ayers, Ruth
Baise, Pauline
Baker, Jessie
Baker, Virginia
Ballew, Mary Frances
Barbee, Nancy
Barrett, Frances
Bartlett, Latane
Bateman, Laura
Batte, Sue
Beale, Frances
Beasley, Mary
Beaven, Dorris
Behrendt, Barbara
Bell, Helen
Benbow, Nelle
Bennett, Phyllis
Benton, Ruth
Berbert, Frances
Berry, Margaret
Bishop, Elizabeth
Blanchard, Ruth
Boet, Nellie
Boney, Mary Lily
Bonkemeyer, Geraldine
Boyd, Beatrice
Boyd, Willie
Bragg, Matilda
Braswell, Mary
Brickhouse, Lillian
Britton, Martha
Brock, Ida Louise
Brothers, Calena
Brothers, Margaret
Brower, Marguerite
Browne, Mary Agnes
Burchelle, Hope
Byers, Virginia
Calder, Elizabeth
Caldwell, Frances
Cardwell, Edith
Carter, Mabel
Causey, Katherine
Cavanaugh, Christine
Cecil, Sarah
Chadwick, Jane
Christman, Hester
Clark, Anna Ruth
Clark, Dorothy
Clay, Elizabeth
Cleln, Revie
Clendenin, Dorothy
Cobb, Esther Nell
Coburn, Rosina
Conner, Edwina
Conover, Janet
Cooke, Sarah
Coon, Judith
Cooper, Elizabeth
Cooper, Jean
Cooper, Katherine
Corley, Sheila
Craft, Virginia
Cranford, Elizabeth
Craver, Alta Mae
Craver, Naomi
Crean, Frances
Creech, Dorothy
Cresson, Fay
Crosland, Anne
Cummings, Elizabeth
Cuthbertson, Frances
Cuthrell, Barbara
Daniel, Fannie
Daniel, Vera
Daniels, Katherine
Darden, Margaret
Davis, Catherine L.
Davis, Lena Belle
Davis, J. Ruth
Debue, Isolind
Deckerson, Jean
Dickson, Vivian
Dicus, Gladys
Dill, Johnse
Dotger, Elizabeth
Douglas, Edna May

FRESHMAN CLASS ROLL

Dunn, Eleanor
Eason, Edna
Edwards, Hel n
Eller, Louise
Elliott, Ruth
Eubank, Elizabeth
Everhardt, Louise
Farrier, Doris
Feimster, Bess
Fish, Hattie Parker
Fleet, Catherine
Fletcher, Margaret
Flowe, Jeanette
Floyd, Martha Eleanor
Fondren, Doris
Ford, Jo
Foust, Sarah
Fowler, Minnie
Freeland, Nell
Fulton, Virgina Anne
Fultz, Mary
Gainey, Rose
Garth, Elizabeth
Gaskins, Dorothy
Geddie, Virginia
Gibson, Helen
Gill, Ruth
Givler, Genevieve
Glenn, Marjorie
Glover, Mary Louise
Godwin, Etta Mae
Goldsmith, Gene
Good, Sarah Virginia
Goodman, Marie
Goodrich, Gretchen
Gosten, Louwillie
Graham, Jean
Gray, Carolyn
Gray, Cornelia
Greenberg, Judith
Greis, Virginia
Grisette, Hattie Pearle
Grovernan, Mary E.
Hames, Emily Jane
Hall, Alma
Hall, Virginia
Hammond, Evelyn
Hardison, Rosa
Harris, Louise
Harris, Pauline
Harris, Virginia
Harrison, Virginia
Heath, Harriet
Hedgpeth, Elizabeth
Hefner, Mary
Heltzel, Mary
Henderson, Crystal
Henderson, Margaret
Hendren, Mabel
Henry, Abbie Fay
Henry, Margaret
Hepsick, Ruth
Herring, Hazel
Hester, Melba
Hicks, Ethalyn
Hicks, Leah
Highsmith, Julia
Hight, Elizabeth
Hobbs, Conrade
Hodges, Martha
Hoffman, Mary Engle
Holden, Elizabeth
Holt, Ruth
Holthouser, Helen
Hood, Anne
Hood, Lucinda
Hooks, Mary
Hoskins, Elizabeth
Howard, Ruth
Howell, Charity
Howell, Iris
Howell, Rachael
Hucks, Virginia
Hudnell, Marie
Hudson, Carolyn
Huffman, Dorothy
Humphreys, Estelle
Ivey, Ruth
Jackson, Evelyn
Jackson, Lilian
James, Leslie
Jeffress, Mary Louise
Johnson, Camilla
Johnson, Carolyn
Johnson, Ernestine
Johnson, Lois
Johnson, Mildred
Johnston, Sarah
Jones, Helen
Jones, Carolyn
Jones, Clarice
Jones, Martha Byrd

FRESHMAN CLASS ROLL

Jordan, Lillian
Jordan, Louise
Jordan, Marion
Kallam, Hannah
Kamphuis, Harriet
Kavanaugh, Lee Ola
Kernodle, Evelyn
Kleemeier, Helen
Knight, Margaret A.
Knox, Wylie
Korn gay, Billie
Lambertson, Grace
Lamm, Leta Mae
Landen, Katherine
Landreth, Martha
Lassiter, Frances
Lauder, Kathleen
Lawson, Ruth
Lewis, Dorothy Marie
Lewis, Elsie
Lewis, Helen Keller
Link, Elizabeth
Little, Elizabeth S.
Long, Hortense
Lovelace, Julia
Lovings, Celia
Lowder, Lois
Lowdermilk, Maxine
Lowry, Edith
Lyle, Blair
Lyons, Marion
McAleese, Lois
McCall, Nancy
McCaskill, Myrtle
McChesney, Virginia
McGlohon, Joyce
McKaughan, Montien
McKee, Jane
McKenzie, Geneva
McLaurin, Susanne
McMullen, Gwendolyn
McNeely, Marie
Mahaffey, Margaret
Mann, Marietta
Maples, Myrtle
Mashburn, Mildred
Mason, Mittie Frank
Masters, Lelah Nell
Mathews, Geraldine
Matthews, Jane
Matthews, Sarah
Mayfield, Katherine
Meeks, Dabney
Meyer, Jeanne
Meyerowitz, Gladys
Middleton, Mary
Miller, Lillyan
Miller, Mildred C.
Mills, Margaret
Mims, Meredith
Misenheimer, Catherine
Moore, Naomi
Morrah, Phyllis
Mosieley, Julia
Muller, Mary
Mullican, Frances
Mullis, Annie Lee
Murchison, Louise
Nance, Sarah Frances
Needham, Retha
Nelson, Florence
Nowlin, Harriet
Nye, Rachel
Oakley, Norma
Oliver, Dorothy
Oliver, Mattie
O'Neal, Martha
Ossi, Mabel
Paine, Eleanor
Palmer, Margaret
Parker, Grace
Pate, Martha Jean
Pate, Mary Hamer
Parsell, Flora Emma
Peedin, Golda
Peele, Adele
Peele, Lina Joe
Pelletier, Mary Barker
Perkins, Iris
Perkins, Mary Alice
Person, Helene
Phillips, Armetta
Pinner, Harriet
Pittman, Myra
Plonk, Douglas
Pointer, Helen
Pollok, Elizabeth
Puig, Vila
Quinn, Melba
Rackley, Jean
Raiff, Elnora
Reece, Elinor
Reeves, Elizabeth
Rich, Irene
Robinson, Elizabeth
Roe, Ruth
Rogers, Martha
Rogers, Rose
Rogel, Rebecca
Root, Julia
Ross, Lyndll
Rothacher, Vivian
Rouzer, Mary Edna
Rudisill, Mary Alice
Rushton, Dorothy
Ryan, Joan
Saint, Florence Nelle
Sanders, Mary Elizabeth
Saunders, Mary Neal
Sawyer, Nancy Hall
Schmidt, Elaine
Seifert, Clara Louise
Sette, Marie
Shankle, Mary Elizabeth
Shaw, Carletta
Shaw, Rebecca
Shenton, Marion
Shippey, Grace
Sigmon, Kathryn
Sisk, Annie Howard
Sloan, Miriam
Sloop, Anne Louis
Smith, Juanita
Smith, Nona
Smith, Virginia
Snyder, Almeda
Snyder, Rosemary
Sowell, Frances
Sparrow, Betsy
Spears, Dorothy
Spinks, Lucy
Spoon, Annie Lee
Starnes, Elizabeth
Steagall, Sara Alice
Stearns, Rachel
Stegall, Gwyn
Stein, Reva
Steinreich, Sylvia Frances
Stewart, Sarah
Story, Betty
Strolm, Lorena
Stuart, Helen
Sturgeon, Helen
Sumrell, Athalia
Surratt, Edith
Sweet, Marian P.
Swett, Susan
Symmes, Mary Scott
Tadlock, Louise
Talley, Dorothy
Tate, Kathryn
Tatum, Virginia
Taylor, Evelyn
Thomas, Lois Esther
Thompson, Kathryn
Thorpe, Jean
Tinsley, Gretter
Toler, Dorothy
Torrence, Jeanne
Triplett, Jeannette
Truesdale, Harriette
Truett, Hannah
Tyson, Margaret
Uzzelle, Elizabeth
Van Dyke, Rosamond
Waldroup, Winona
Walker, Martha
Walling, Katherine
Walters, Alice
Ward, Lucy
Watkins, Penelope
Watts, Edith
Waynick, Elizabeth
Wens, Elizabeth
Westcott, Ruth
Whalin, Ruth
White, Margaret
Whitley, Mary Lee
Whitsett, Miriam
Wiggins, Margery
Wilde, Edith
Wiley, Josephine
Wiley, Mary
Wiley, May Stevens
Williams, Charlotte
Williams, Elizabeth
Williams, Fae
Williams, Helen
Williams, Nina
Willis, Loetta
Wilson, Virginia
Wingate, Louise
Wolt, Roberta
Womble, Frances
Woodard, Rachel
Wormser, Adrienne
Yates, Esther
Yerger, Frances
Young, Nancy
Zeock, Helen

E. J. Forney

M. S. Henderson

COMMERCIAL CLASS

Officers

Kathleen Crowe . . . . . *President*
Jean Graves . . . . . *Vice-President*
Betty Sue Heath . . . . . *Secretary*
Birdye Meyers . . . . . *Treasurer*

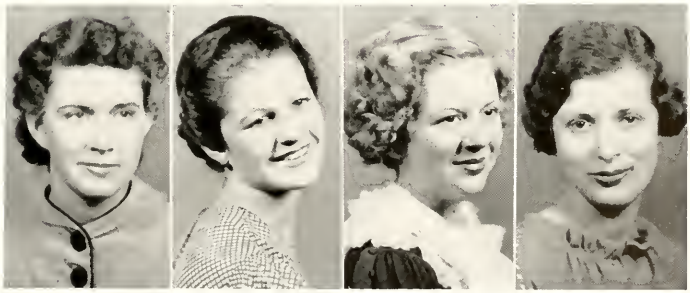

Crowe Graves Heath Myer

COMMERCIAL CLASS

Helen Abernethy
Sara Neal Adams
Martha Allen
Mary T. Allen
Josephine Arnold
Daisey Ashley
Helen Baker
Martha Bennett
Frances Blalock
Mildred Bobbitt
Minnie Lee Bridgers
Edith Brodgen
Mildred Brown
Louise Brown
Jean Bullard
Peggy Burch
Louise Burns
Edith Capps
Elodie Cherry
Mary Jane Clarida
Margaret Clark
Willard Coble
Irene Coe
Pauline Cole
Petty Gay Coltrane
May Hunter Cook
Anne Cox
Anna Mae Cozzens
Lucile Cranford
Mary Lane Crews
Kathleen Crews
Dorothy Darden
Hazel Dawson
Sara Diggs
Dorothy Dorsey
Sadie Elmore
Katherine Evans
Frances Featherstone
Catherine Feenstra
Elizabeth Fleming
Duval Lucy Formy
Alice Forrest
Elizabeth Fortner
Frances Foster
Pauline Foy
Kathleen Franklin
Priscilla Gainey
Geraldine Gardner
Madelin Gooden
Delphia Gordon
Jean Graves
Rachel Griffin
Edith Gulledge
Eva Lee Guthrie
Lily Bet Hales
Cammie Hamlet
Katherine Harding
Reide Hardy
Mary Harris
Ruth Harris
Iretta Harville
Virginia Hawn
Eugenia Hay
Bettisue Heath
Kathryn Hendren
Dorothy Herrington
Daphne Hocutt
Naomi Hocutt
Helen Holloway
Hazel Honeycutt
Myra Hopkins
Lillian Horinbein
Marjorie Hoskins
Shirley Hovis
Bright Hoyle
Lotth Grey Hughes
Miriam Huneycutt
Naomi Hunt
Helen Hunter
Ree Ree Hurley
Phoebe Ingold
Katherine Isenhour
Blanche James
Nita James
Vivian Johnson
Eleanor Jones
Flora Jones
Johnsie Jones
Marjorie Kemp
Bettie Tom King
Helen Knight
Mildred B. Knight
Mildred I. Knight
Lucille Lambe
Margaret Laney
Frances Lashley
May Lattimore
Jennie Lu Laughton
Mabelle Law
Mary Lewis
Flonnie Lipe
Frances Lister
Mary Dell Long
Eleanor Laughlin
Elizabeth McCormick
Frances E. McCormick
Frances McEwen
Lucile McGill
Cornelia McKinney
Sara McLean
Eloise McLemore
Mildred McLendon

COMMERCIAL CLASS

Evelyn McMillan
Laura Mace
Grace Mahaffey
Ernestine Martin
Lucille Martin
Margaret Mebane
Mary Alice Merritt
Elizabeth Metts
Birdye Meyer
Mary Miller
Elizabeth Mitchell
Evelyn Mitchell
Lila Mobley
Dorothy Moore
Marietta Moore
Mary Martha Moore
Emma Morris
Margarette Morton
Cora Moyer
Nellie Myers
Mildred Neal
Sarah Nicholson
Frances Norman
Elizabeth O'Crowley
Edith Outlaw
Dorothy Padgett
Josie Padgett
Ida Mae Palmer
Mary Wall Palmer
Phyllis Parker
Camille Parsons
Margaret Patton
Catherine Peacock
Elizabeth Peden
Margaret Pfeif
Alee Pendergraft
Norfleet Perkins
Adair Perry
Josephine Pittman
Inez Pledger
Bertha Lee Pof
Lena Polakavetz
Charlotte Porter
Louise Prestwood
Eunice Price
Hilda Pritchett
Mildred Pritchett
Anne Pritchett
Louise Rankin
Thelma Redmond
June Reitzel
Mary Frances Rhodes
Margaret Richards
Elizabeth Ripple
Louise Robbins
Virginia Roberson
Helen Rogers
Theresa Rogers
Mary Rusher
Ruth Sandrock
Minnie Rae Sawyer
Esther Scott
Virginia Shaw
Elizabeth Sheffield
Mabel Sherrill
Theresa Shipp
Marie Showfety
Elizabeth Shumate
June Simmons
Dorothy Mae Smith
Elizabeth Smith
Ella East Smith
Frances E. Smith
Hilda Smith
Ida Smith
Katherine Smith
Kitty Smith
Margaret H. Smith
Sarah Lee Smith
Virginia Staton
Mary Stout
Elizabeth Sutton
Bette Taylor
Rachel Taylor
Mary Ella Tilley
Helen Todd
Evelyn Tucker
Ruby Tuttle
Geneva Vereen
Virginia Vinson
Wilbert Mae Walker
Frances Weathersbee
Elinor Webster
Joyce Wells
Margaret Wells
Ruth Whaley
Myrtle Wheeler
Lucille Whisnant
Mary Whitehead
Helen Whitmore
Adeline Widehouse
Edith Wilkinson
Wade Wilkinson
Carrie Williams
Malvina Williams
Clara Wright
Phyllis Wyche
Helen Sue York

ALUMNAE ASSOCIATION

Officers

Mrs. C. W. Perry . . . . . *President*
(Octavia Jordan)

Mrs. Aubrey Mauney . . . . . *Vice-President*
(Katharine Shenk)

Miss Laura H. Coit . . . . . *Honorary President*

Miss Clara B. Byrd . . . . . *Alumnae Secretary*

•

BOARD OF TRUSTEES

Mrs. J. R. Bennett
(Josie Doub)

Mrs. R. D. Douglas
(Virginia Brown)

Mrs. R. J. M. Hobbs
(Gretchen Taylor)

Mrs. T. Rupert Coleman
(Lucille Knight)

Miss Ruth Fitzgerald

Mrs. Charles F. Finch
(Susan Green)

Miss Ruth Clinard

Mrs. Claude Morriss
(Emma Lewis Speight)

Mrs. M. J. Wrenn
(Louise Clinard)

Mrs. T. R. Everett
(Ruth Vick)

HAIL 1935!

TO become an alumna is simply to advance into the next class. The Alumnae Association is that "next class." We no longer think that Graduation Day brings us to the edge of a chasm which forever divides us from our College, from its interests and activities, and from participation in them. The Alumnae Association is the bridge across the break. Over it our College goes to meet its daughters again and again, and in a hundred ways to follow us with enduring interest. Over it we may return to our College through the months and years, bringing with us gifts of counsel tempered by experience, and evidences of our steadfast faith in its purposes; bringing also thirsty minds and hearts for refreshment at its eternal springs. We who are a step ahead know that these things are true. And so as you say "Farewell," we blithely answer, "Hail!"

In a very large degree the future of the College is in the hands of the alumnae. A tree is known by its fruits. A college is known by its products. Deciding what college to attend is a thing of tremendous importance in a girl's life. Quality students facing this decision will naturally seek admission to colleges which produce quality alumnae. Quality alumnae can be produced only from quality material. Will you accept your individual responsibility for the future of the Woman's College of the University of North Carolina? Will you with enthusiasm see that its fine advantages are made known to possible students and to citizens in general wherever you may be? Will you keep yourselves informed about its problems, determined to help find a solution? Seeing always new goals upon the horizon, will you go along hand in hand with our College, steadfastly, courageously, until these purposes have been achieved? Will you, because to do so is a privilege as well as duty, an opportunity as well as a responsibiilty, enter into partnership with our College, take your place joyfully in the association of alumnae, and when the call to service comes, as it does and will, for the work to be done is great, answer gladly? We extend an invitation now.

MRS. OCTAVIA JORDAN PERRY,
President of the Alumnae Association.

CLARA BOOTH BYRD,
Alumnae Secretary.

The Number Thirteen

The number thirteen must be lucky. It has played a prominent part in the history of our country, the most fortunate and the most respected nation of today. There are thirteen original colonies. There are thirteen bars in the American flag. There are thirteen stars in the United States Seal. There are thirteen stars on the silver currency of the United States. There are thirteen letters in E Pluribus Unum. There are thirteen letters in Woodrow Wilson, under whose direction we won the World War.

. . . . . .

There are thirteen letters in NORTH CAROLINA.

Organizations

STUDENT GOVERNMENT ASSOCIATION

Officers

Helen Dugan . . . . . *President*
Barbara Graves . . . . . *Vice-President*
Nell Stallings . . . . . *Secretary*
Bulus Swift . . . . . *Treasurer*

House Presidents

Louise Bell . . . . . Mary Foust
Isabel Grey . . . . . New Guilford
Mary Clare Stokes . . . . . Spencer
Edythe Ellis . . . Anna Howard Shaw
Nell Poole . . . . . Hinshaw
Jane Page Powell . . . . . Grey
Frances Folger . . . . . Bailey
Harriet McGoogan . . . . . Cotton
Mary Tyler . . . . . Kirkland
Lorraine Grey . . . . . Woman's

Judicial Board

Helen Dugan
Mary Brantley
Betty Griesinger
Genevieve Corbett
Mary Hazel Meacham
Margaret Moore

Student Activities Committee

Mary Woodward . . . . . *President of the Y. W. C. A.*
Susan Ketchum . . . . . *Editor of Coraddi*
Bet Nelson . . . . . *Editor of Pine Needles*
Mary Wells . . . . . *Editor of Carolinian*
Frances E. Smith . . . . . *President of Adelphian Society*
Christine Weeks . . . . . *President of Aletheian Society*
Edythe Ellis . . . . . *President of Cornelian Society*
Martha Lockhart . . . . . *President of Dikean Society*
Margaret Moser . . . . . *President of Senior Class*
Katherine Sikes . . . . . *President of Junior Class*
Sarah Dalton . . . . . *President of Sophomore Class*
Kathleen Crowe . . . . . *President of Commercial Class*
Doris Poole . . . . . *President of Athletic Association*
Helen Dugan . . . . *President of Student Government Association*
Barbara Graves . . *Vice-President of Student Government Association*
Kate Wilkins . . . . . *President of Day Student Association*

Faculty Members

Dr. Helen Barton, *Chairman*
Miss Vera Largent
Miss Jane Summerell
Dr. Margaret Edwards
Mr. Frank Kyker
Dr. Geneva Drinkwater

☆

Helen Dugan

President of Student Government

Evanston, Illinois

☆

Barbara Graves

Vice-President of Student Government

Geneva, New York

JUDICIAL BOARD

Mary Brantley — Mary Hazel Meacham
Betty Griessinger — Margaret Moore
Genevieve Corbett — Marion McDowell
Mary Louise Shepherd

Legislative Board

Seniors

Katherine Baxter — Alice Taylor
Frances Land

Juniors

Dorothy Poole — Rachel Dunnagan
Rebecca Jefferess

Sophomores

Josephine Butler — Betsy Williams
Marie Torrey

Other Student Government Officers

Virginia Thompson . . . . *Social Chairman*
Martha Lockhart . . . . . *Hostess*
Frances E. Smith . . . . . *Cheer Leader*
Eunice Wilson . . . . . *Editor of Handbook*

LEGISLATURE

Katherine Baxter
Frances Land
Alice Taylor
Dorothy Poole
Rachel Dunnagan
Josephine Butler
Betsy Williams
Marie Torrey
Rebecca Jeffress

FINANCE BOARD

Isabel Rhodes
Elizabeth Allardice
Elizabeth Barineau
Betty Griessinger
Mr. C. E. Teague
Miss Katherine Sherrill
Dr. A. S. Keister

HONOR BOARD

Mary Louise Shepherd
Marion McDowell
Margaret Moore
Helen Dugan
Dr. C. N. Warfield
Miss Geneva Drinkwater
Dr. A. S. Keister

HOUSE PRESIDENTS

Louise Bell
Edith Ellis
Frances Folger
Lorraine Grey
Isabel Grey
Harriet McGoogan
Nell Poole
Jane P. Powell
Mary C. Stokes
Mary Tyler

K. Wilkins, F. Grantham, B. Knight

DAY STUDENTS ORGANIZATION

Officers

Kate Wilkins . . . . . *President*
Frances Grantham . . . . . *Vice-President*
Beatrice Knight . . . . . *Secretary*
Helen Crutchfield . . . . . *Treasurer*
Miss Bernice Draper . . . . . *Counsellor*

Members of the Advisory Council

Lina Cromwell
Robbie Dunn
Frances Foust
Aleine Grimes
Mary Hester
Margaret Knight
Lelah Nell Masters
Eloise Taylor
Lucy Witherspoon

RELIGIOUS ACTIVITIES COUNCIL

Purpose

It is our desire that here on our campus the true spirit of religion, as a "radiant, joyful, liberating force, shall so promote our life together that we may constantly discover fresh sources of spiritual supply, and in our daily relationships continually build up these spiritual reserves essential to life at its highest and best.

Certain great needs are common to us all: the need for for worhsip; the need for a knowledge of the infinite resources of religion; the need for opportunity to express in life the convictions being built up in our hearts. It is for such fundamental needs as these that the Religious Activities Counsel, composed of representatives of the Y. W. C. A., the faculty, and the various church groups, seeks to make provision. The purpose of the Council is two-fold: to nourish on our campus an atmosphere conducive to normal growth in spiritual understanding and power; and, second, to promote a program of religious activities designed to give adequate opportunity for the daily expression of Christian ideals and convictions.

Personnel

Student Members

Mary Woodward . . . . . *President Y. W. C. A.*
Marion McDowell . . . . . *Vice-President Y. W. C. A.*
Rilda Mae Hill . . . . . *President Baptist Student Union*
Josephine Kiker *President Methodist Student Association*
Mary Swett . . . . . *President St. Mary's Club*
Louise George *President Presbyterian Student Association*
Elizabeth Sloop . *President Lutheran Student Association*
Dorothy Berger . . . *Representative Jewish Students*
Mildred Swift . . *Representative of Catholic Students*
Helen Dugan . *President Student Govt. Assn., ex-officio*

Counselors

Miss Idaline Gulledge . . . . . *Methodist Student Secretary*
Miss Margaret Williams . . . . . *Episcopal Student Secretary*
Miss Mary Louise McGoogan . . *Presbyterian Student Secretary*
Miss Cleo Mitchell . . . . . *Baptist Student Secretary*
Miss Lucy Cherry Crisp . . . . . *General Secretary*

Faculty Advisors

Miss Bernice Draper
Miss Jane Summerell
Dr. K. L. Barkley
Dr. A. M. Arnette
Mrs. Minnie Hussey
Miss Abigail Rowley
Dr. Mela Miller
Mrs. Evelyn McNeill
Professor George M. Thompson
Dr. Albert Keister

CHURCH GROUP PRESIDENTS AND SECRETARIES

Rilda Mae Hill
Josephine Kiker
Mary Swett
Louise George
Elizabeth Sloop
Dorothy Berger
Mildred Swift
Miss Idalene Gulledge
Miss Cleo Mitchell
Miss Mary Louise McGoogan
Miss Margaret Williams
Miss Lucy Cherry Crisp
R. M. Hill
J. Kyker
M. Swett
L. George
E. Sloop
D. Berger
M. Swift
Miss Culledge
Miss Mitchell
Miss McGoogan
Miss Williams
Miss Crisp

Mary Woodard

President of the Y. W. C. A.

CHARLOTTE, N. C.

Y. W. C. A. CABINET

Miriam McFadyen, Dorothy Poole, Mildred Conklin, Susan White, Mary Blantley, Willa Towns, Gertrude Hatcher, Mary Tyler, Margaret Boylan, Margaret Knight, Justine Ulbrich, Katherine Baxter, Adelaide Porter, Martha Thomas, Martha Spruill Everett, Betsy Williams, Mary Elizabeth McLean, Marion McDowell

THE YOUNG WOMEN'S CHRISTIAN ASSOCIATION

Purpose

The Young Women's Christian Association of the Woman's College of the University of North Carolina, a member of the Young Women's Christian Association of the United States, and a participant in the World's Student Christian Federation, declares its purpose to be:

"We unite in the desire to realize full and creative life through the growing knowledge with God.

"We determine to have a part in making this life possible for all people.

"In this task we seek to understand Jesus and to follow Him."

Personnel of the Cabinet

General Officers

Mary Woodward . . . . . *President*
Marion McDowell . . . . . *Vice-President*
Mary Ruth McNeill . . . . . *Secretary*
Betsy Williams . . . . . *Treasurer*

Department and Committee Chairmen

Worship . . . . . Miriam McFadyen, *Chairman*
Music . . . . . Gladys Black
Arrangements . . . . . Bulus Swift

Religious Education . . . . . Elizabeth Barrington, *Chairman*
Library . . . . . Mildred Conklin
Freshman Work . . . . . Dorothy Poole
Sophomore Council . . . . . Justine Ulrich

Recreation . . . . . Susan White, *Chairman*
Teas and Parties . . . . . Mary Brantley
Y Hut . . . . . Willa Towne

Intercollegiate Relationship . . . . . Gertrude Hatcher, *Chairman*

Service . . . . . Katherine Baxter, *Chairman*
Off Campus . . . . . Margaret Knight
Program Service . . . . . Margaret Boylan

Human Relations . . . . . Mary Tyler, *Chairman*

Publicity . . . . . Adelaide Porter, *Chairman*
Posters . . . . . Martha Thomas
Scrap Book . . . . . Martha Spruill Everett

Student Volunteer . . . . . Betsy Dupuy

AN ALPHABET OF GEMS

Amethyst	*Sincerity*
Beryl	*Doubt*
Cornelian	*Content*
Diamond	*Strength*
Emerald	*Gentleness*
Feldspar	*Growth*
Garnet	*Transparency*
Hyacinth	*Sweet Temper*
Jasper	*Firmness*
Kyanite	*Breadth*
Lapislazuli	*Truth*
Marine	*Modesty*
Natrolite	*Clouds*
Opal	*Hope*
Pearl	*Perfection*
Quartz-Agate	*Strength*
Ruby	*Brightness and Glory*
Sapphire	*Faith*
Turquoise	*Prosperity*
Topaz	*Fidelity*
Union of Margarite	*Tears*
Xanthite	*Loneliness*
Yellow Jasper	*Utility*
Zircon	*Sympathy*

★

SOCIETIES

DORIS POOLE
VIRGILINA, VIRGINIA

Chief Marshal

ADELPHIA

Mary Brantley

Carroll Schulken

Gertrude Hatcher

Adelphian Marshals

Margaret Knight

Mary Clare Stokes

ADELPHIAN SOCIETY

OFFICERS

Frances E. Smith
President

Lucille Hinton
Vice-President

Betsy Williams
Corresponding Secretary

Margaret Knight
Treasurer

Anna Wills
Intersociety Representative

Adelphian Song

Shoulder to shoulder, hearts filled with devotion,
With purpose not aimless but earnest and true,
United by all the ties of deep friendship,
We bring, O Adelphi, our homage to you.

We pledge to you loyalty long and unending,
Loyalty which will be firm, which will be true,
Devotion we pledge you that never shall perish,
And love which through all coming time will endure.

With courage undaunted we'll march ever onward,
Up heights to be won along paths strange and new;
But now and forever one great band of sisters
We'll be, O Adelphia, still loyal to you.

ALETHEIA

Dorothy Berger

Virginia Thompson

Louise Nimocks

Aletheian Marshals

Isabel Grey

MARY LOUISE SHEPHERD

ALETHEIAN SOCIETY

OFFICERS

CHRISTINE WEEKS
President

JANE COSTNER
Vice-President

RACHEL DUNNAGAN
Recording Secretary

FRANCES UPCHURCH
Treasurer

BETTY GRIESINGER
Intersociety Representative

Aletheian Song

Ah! Truth, whose light throughout the countless years
Has been passed down to us from soul to soul,
We seek Thee, tho! through toil and tears,
Until we find Thee, that we may be whole.
A spark of Thee is born within each breast;
We strive to feed that tiny altar fire
With other sparks we find upon our quest,
O Aletheis, of our pure desire.

Thou art an ideal, boundless, unattained,
While yet we strive to live Thee every day;
Thou art in all, and yet cannot be gained
Save by long search, and weary, and the way
Winds by strongholds of ignorance and sin.
But seeking Thee in all we know, at last
We'll break the gates that there may enter in
Thy light of understanding when our search is past.

CORNELIA
AND THE
GRACCHI

Ruth Worley

Elizabeth Hewitt

Jean English

Cornelian Marshals

Catherine Proctor

Ione Wright

CORNELIAN SOCIETY

OFFICERS

Edythe Ellis
President

Elizabeth Fluck
Vice-President

Betsy Dupuy
Recording Secretary

Louise Bell
Corresponding Secretary

Kent Blair
Intersociety Representative

Mary Wells
Initiation Chairman

Cornelian Song

In joy and praise come let us sing
With anthem clear and strong;
Let all Cornelian voices ring
In free, exultant song.
Of pride for that fair name we bear,
Cornelia, glorious word,
To make us gladly do and dare,
Whene'er 'tis thought, whene'er 'tis heard.

We'll onward, upward ever more,
Our footsteps forward pressed;
Together move in sister-love
Upon the mountain's crest,
To gain the fair, wide, spreading view
Which round the mountain lies,
And give us understanding new,
Enlightening our eager eyes.

May Cornelia's name have ne'er a stain
From any daughter's deed.
For her, all glory will be given
And give her honor's meed;
And firm and staunch we'll ever stand
Unto each other true,
And loyal to her noble band,
Hers, yea, her own, our whole lives through.

DIKE

Jane Page Powell

Mary Alice Hutchison

Mercer Reeves

Dikean Marshals

Mary Glenn

Amelia Block

DIKEAN SOCIETY

OFFICERS

Martha Lockhart
President

Alice Taylor
Vice-President

Margaret Mayhew
Recording Secretary

Grace Carmichael
Corresponding Secretary

Susan White
Treasurer

Lorraine Gray
Intersociety Representative

Dikean Song

Dike, who speaks with reverberant grandeur,
Through listening portals of true womanhood,
Into thy vastness, we come now entrusting
Powers as yet latent with will's hope imbued;
Glad for the toiling, the common endeavor,
Glad for the wideness of ways to be won,
To do for the deed's sake, still keeping the vision,
Trusting secure in the love 'round us thrown.

Stamped with that beauty and light of thy image
We would go forth with a creative faith;
Builders potential and makers of highways,
Easing for others the paths they may take.
And as cometh the child of the dawn
To fashion the fabric of dreams scarce completed
And serve thee forever, O Light, farther on.

Society Dance

College Song

We raise our voices; let them swell
In a chorus loud and strong;
The rolling hills send back the sound
Of our triumphant song.
For in one great unbroken band
With loyal hearts, and true
Your daughters stand, and hand in hand
Sing, College dear, to you.

Our college days run swiftly by,
And all too soon we part;
But in the years that are to come
Deep graven on each heart
Our motto, "Service," will remain,
And service we will do.
And as we serve our hearts will turn,
O College dear, to you.

Dear Alma Mater, strong and great,
We never shall forget
The gratitude we owe to you—
A never-ending debt;
All honor to your name we give
And love we pledge anew,
Unfailing loyalty we bring,
O College dear, to you.

Black Diamonds

A girl typist in Boston, in the presence of liable witness declared that she had just gone to a new job in the city, after weary weeks of unemployment, and disappointment, and she solemnly ascribed her luck to the fact that she picked up a piece of coal from the street on her way to be interviewed by a prospective employer. Not only that, but she had passed on the tip, and the black diamond, plain coal to us, to a friend of hers, when she went after a job. It proved equally successful to the friend. Seniors, we pass this on to you. Pick up a piece of coal when you launch that expedition of "job hunting."

CLUBS

FAY THOMPSON

HOME ECONOMICS CLUB

OFFICERS

FAY THOMPSON . . . . . *President*
PAULINE HAMRIGHT . . . . . *Vice-President*
RACHEL MOSER . . . . . *Secretary*
FLOY GREENE . . . . . *Treasurer*
BERNICE STYERS . . . . . *Publicity Chairman*
HELEN LYNCH . . . . . *Ways and Means Chairman*
JOSEPHINE TOMLINSON . . . . . *Social Chairman*

Alice Thomas

BOTANY CLUB

Officers

Alice Thomas . . . . . *President*
Dell Causey . . . . . *Vice-President*
Mary Motsinger . . . . . *Secretary and Treasurer*
Margaret Smith . . . *Chairman of Program Committee*

MARGARET THOMPSON

MADRIGAL CLUB

OFFICERS

MARGARET THOMPSON . . . . . *President*
MERCER REEVES . . . . . *Vice-President*
ANN CRAWLEY . . . . . *Secretary*
LOIS KING . . . . . *Treasurer*

Mary Lou Swift

ORCHESIS

Officers

Mary Lou Swift . . . . . *President*
Lilla Victor . . . . . *Secretary-Treasurer*
Grace Hankins . . . . . *Director*

Dance Committee

Miss Grace Hankins — Maxine Allen — Margaret Knight
Mary Lou Swift — Lucille Hinton

Mary Louise Myrick

CLOGGING CLUB

Officers

Mary Louise Myrick . . . . . *President*
Mary Lou Swift . . . . . *Vice-President*
Maxine Allen . . . . . *Secretary and Treasurer*

Elsie Putnam

DOLPHIN CLUB

Officers

Elsie Putnam . . . . . *President*
Anna Wills . . . . . *Vice-President*
Anna Mae Smith . . . . . *Secretary-Treasurer*

Mercer Reeves

COLLEGE CHOIR

Officers

Mercer Reeves . . . . . *President*
Margaret Thompson . . . . . *Vice-President*
Jane Gaw . . . . . *Custodian of Vestments*

Genevieve Corbett

CHEMISTRY CLUB

Genevieve Corbett . . . . . *President*
Kate Wilkins . . . . . *Vice-President*
Frances Upchurch . . . . . *Secretary*
Rachel Stevens . . . . . *Treasurer*

Mary Hazel Meacham

MATHEMATICS CLUB

Officers

Mary Hazel Meacham . . . . *President*
Mildred Miller . . . . . *Vice-President*
Elizabeth Polston . *Secretary and Treasurer*

EDUCATION CLUB

Officers

Mary Hazel Meacham . . . . *President*
Phoebe Jane Bobbitt . . *Vice-President*
Frances A. Land. . . . . *Secretary*
Ruth Jackson. . . . . *Treasurer*

Lorena Fairbanks

Mary Pierce

FRENCH CLUB

Officers

Lorena Fairbanks . . . . . *President*
Frances Grantham . . . . *Vice-President*
Elizabeth Barineau . . . . *Secretary*
Mary Reynolds Bradshaw . . *Treasurer*

PHYSICS CLUB

Officers

Mary Pierce . . . . . *President*
Cornelia Calvert . . . . . *Vice-President*
Alice Thomas . . *Secretary and Treasurer*

Ἡ φύσις λεγει διὰ σύμβολα και δια σήματα

MARY FRANCES YOUNG

A. JOHNSON

ZOOLOGY FIELD CLUB

OFFICERS

First Semester		*Second Semester*
MARY FRANCES YOUNG	*President*	ALICE JOHNSON
JANE COSTNER	*Vice-President*	JANE COSTNER
ALICE THOMAS	*Secretary-Treasurer*	ALDA WEAVER
ALICE JOHNSON	*Chairman of Program Committee*	ELIZABETH ANDERSON
JEAN ENGLISH	*Chairman of Publicity Committee*	ELIZABETH WINSPEAR

MEMBERS

ELIZABETH ANDERSON
MARY BRUMMITT
MIRIAM BLOCK
VICTORIA CARLSSON
NELL COBB
INEZ CALDWELL
JANE COSTNER
CATHERINE COX
JEAN ENGLISH
FRANCES FOUST
J. P. GIVLER
MILDRED HARRIS
HELEN INGRAHAM
ALICE E. JOHNSON
PAULINE JOHNSON
RUBY KELLER
EDITH LAMBETH
LILA BELL LOVE
SHIRLEY MELCHOR
Z. P. METCALF
MARTHA OGBURN
PAT PITTMAN
LUCILLE SCARBOROUGH
A. D. SHAFTESBURY
J. A. SMITH
MARGARET SMITH
CORNELIA SNOW
PHYLLIS STEWART
LORENA STROHM
ALICE THOMAS
ALDA WEAVER
ELIZABETH WINSPEAR
MARY FRANCES YOUNG

Anna Wills

PLAYLIKERS

Anna Wills
President of Playlikers

Miriam McFadyen
Secretary and Treasurer

Cabinet

Lorraine Gray	*Production Manager*
Betty Greisinger	*Business Manager*
Justine Ullrich	*Assistant Business Manager*
Leila Hooker	*Property Manager*
Martha Spruill Everett	*Stage Manager*
Virginia Thompson	*Costume Mistress*
Elizabeth Byran	*Make-up Chairman*

Masqueraders

Susanne Ketchum
President

Lorraine Gray

Virginia Thompson

Miriam McFadyen

"HAY FEVER"
By Noel Coward

☆

"FASHION"
By Anna Cora Mowatt

PHI BETA KAPPA

Officers

Abigail E. Rowley . . . . . *President*
George A. Underwood . . . . . *Vice-President*
Charles H. Stone . . . *Secretary-Treasurer*

Members of the Executive Committee

Key L. Barkley — Marie B. Denneen — Nettie S. Tillett

Members in Standing

Class of 1935

Katherine Baxter
Phoebe Jane Bobbitt
Mary Brantley
Mildred Conklin
Genevieve Corbett
Jane Cosiner
Robbie Dunn
Lorena Fairbanks
Frances Grantham
Lorraine Gray
Mary Alice Hutchison
Alice Johnson
Marion McDowell
Mary Hazel Meacham
Katherine M. Miller
Margaret Moser
Ruby Bass Smith
Alice Marie Squires
Alice Thomas
Margaret Tillett
Mary Torian
Kate Wilkins
Mary E. Woodward
Ruth Worley

Class of 1936

Elizabeth Barineau
Christiana McFadyen

ALUMNAE

Honor Society

Class of 1934
Alice Armfield
Margaret Brown
Ruth Long

Class of 1933
Margaret Bane
Marjorie Hefren
Elizabeth Langford
Mrs. Ernestine Hallyburton McDonald
Katherine Moser
Pauline Moser
Eleanor Shelton
Julia Watson

Class of 1932
Mrs. Pansy McConnell Hood
Mary E. Lewis
Evelyn Underwood

Class of 1931
Mabel Adderholt
Nancy Baker
Mrs. Helen Seifert Kafer
Mrs. Mary Jane Wharton Thayer

Alumnae Out of College Over Ten Years

Class of 1920
Mrs. Julia Spruill

Class of 1910 and 1922
Jane Summerell

Class of 1906
Martha E. Winfield

The custom of throwing an old shoe, comes from the Anglo-Saxon. It corresponds to that passage in Psalms, "Over Edom will I cast my shoe." It was the symbol of authority used in marriage ceremonies, to denote that the bridegroom was to have power over his bride. Perhaps they in olden times just created that "OBEY" for the brides of modern times. The rice is a token of fruitfulness and plenty

The roses denote happiness, and the orange blossoms or myrtle are emblems of constancy and never-dying love.

PUBLICATIONS

Bet Nelson

☆

Wills
Swett
Urquhart

Hefner
Poole
Melchor

THE PINE NEEDLES

Editorial Staff

Rachel Dunnagan . . . . . *Associate Editor*
Anna Wills . . . . . *Literary Editor*
Martha Hefener . . . . . *Class Editor*
Edythe Ellis . . . . . *Organization Editor*
Frances E. Smith . . *Photograph Editor*
Carroll Schulken . . . *Feature Editor*
Mary Swett . . . . . *Snapshot Editor*

Assistants

Dorothy Poole — Kate Urquhart
Shirley Melchor — Jane Page Powell
Adrienne Wormser — Kent Blair

Betty Allardice

☆

Claypoole
Lebby
Swett

Ginsberg
McManus
Withers

THE PINE NEEDLES

Business Staff

Betty Allardice . . . *Business Manager*

Advertising Staff

Mary Withers
Lois Swett
Katherine Ginsberg
Helen Lebby
Lorena McManus
Frances Claypoole

Mary Wells

☆

Cavileer
Stallings
Johnnson

Porter
McFadyen
Whaley

THE CAROLINIAN

Editors

Mary Wells . . . . *Editor-in-Chief*

Evelyn Cavileer — Louise Aycock
Elizabeth Whaley — Alice Johnson
Katherine Gilbert — Brigid Hoyle
Betsy Dupuy — Christiana McFadyen
Adelaide Porter — Ruth Capel
Kate Urquhart — Marjorie Lee
Martha Spruill Everett
Lucille Scarborough

Ruth Worley . . . . . *Society Editor*
Nell Stallings . . . . . *Sports Editor*

Reportorial Staff

Frances Sowell — Mary R. Bradshaw
Lalane Bartlett — Adrienne Wormser
Frances Burton — Elizabeth Copeland
Lorena McManus — Mildred Thompson
Fernice Styers — Mary A. Garrett
Miriam Miller — Gladys Meyerowitz
Betty Calder — Fay Thompson
Ruth Barker — Margaret Liverman
Hope Burchell — Martha Thomas
Roberta Wolfe — Kay Walting

Elizabeth Yates

☆

Weill
Jeffress
Fowler

Keister
McManus
Taylor

THE CAROLINIAN

Business Staff

Elizabeth Yates . . . *Business Manager*
Carolyn Weill . . . *Advertising Manager*
Rebecca Jeffress — Katherine Keister
Elyn Fowler — Lorena McManus
Daphne Savage — Harriet Nowlin

Circulation Managers

Susan White — Millie Swift
Eloise Taylor

Susanne Ketchum

☆

THE CORADDI STAFF

Susanne Ketchum . . . . *Editor-in-Chief*
Edythe Latham . . . . . *Co-Editor*

Associate Editors

Adelaide Porter — Mary Louise Stone
Louise King — Betty Winspear
Lyle Mae Reynolds

Assistant Editors

Mary Louise Swift — Lois Sweit
Mary E. Bitting — Adrienne Wormser
Gladys Meyerowitz — Franchell Smith
Helen Crutchfield — Evelyn Kernodle
Miriam Robinson

Porter — Swift
Reynolds — Bitting
Wormser

Gertrude Hatcher

☆

Jones
Jeffress

Holoman
McFadyen

THE CORADDI STAFF

Business Staff

Gertrude Hatcher . . . *Business Manager*
Helen Jones
Mebane Holoman
Rebecca Jeffress

Miriam McFadyen . . . . . *Circulation*

The Swastika

The most ancient of all talismen, according to various authorities, is the swastika. It has been discovered in temples and among ruins and stone implements in all parts of the world, and has been traced back to the Neolithic Age. Chinese, Hindoos, and Red Indians believe in it as a symbol of luck, and cultured Western people have adopted it as a charm. The name in the Sanskrit stands for the purveyor of good fortune.

Athletics

A. A. CABINET ROLL

M. Davis
A. Dickinson
M. Franks
A. Knott
C. McFadyen
M. Mitchell
S. Melchor
K. Miller
M. Moore
N. Poole
M. Redfern
K. Royster
N. Stallings
M. L. Swift
E. Sherwood
M. Tyler
K. Urquhart
E. Wilson
D. Yarborough

ATHLETIC

DORIS POOLE
PRESIDENT OF
ATHLETIC ASSOCIATION
VIRGILINA, VIRGINIA

ASSOCIATION

WILKINS PARKER TORREY

CABINET

DORIS POOLE . . . . . *President*
DORIS WILKINS . . . . . *Vice-President*
MARIE PARKER . . . . . *Secretary*
MARIE TORREY . . . . . *Treasurer*

SPORT LEADERS

MARY TYLER . . . . . *Hockey*
KATHRYN ROYSTER . . . . . *Soccer*
DOROTHY YARBOROUGH . . . . . *Volley Ball*
ALICE KNOTT . . . . . *Field Ball*
ALICE DICKINSON . . . . . *Archery*
EUNICE WILSON . . . . . *Basketball*
ELLEN SHERWOOD . . . . . *Swimming*
NELL POOLE . . . . . *Gymnastics*
KATHRYN MILLER . . . . . *Baseball*
MAVIS MITCHELL . . . . . *Tennis*
NELL STALLINGS . . . . . *Life Saving*
MARY LOU SWIFT . . . . . *Dancing*
SHIRLEY MELCHOR . . . . . *Hiking*
MARGARET MOORE . . . . . *Sports Day*

COMMITTEE CHAIRMEN

BETTY GRIESINGER . . . . . *Social Chairman*
MARGARET FRANKS . . . . . *Poster Chairman*
CHRISTIANA MCFADYEN . . . . . *Camp Chairman*
MARTHA REDFERN . . . . . *Business Chairman*
MARTHA DAVIS . . . . . *Points Chairman*
KATE URQUHART . . . . . *Publicity Chairman*

HOCKEY

SOCCER

BASKETBALL

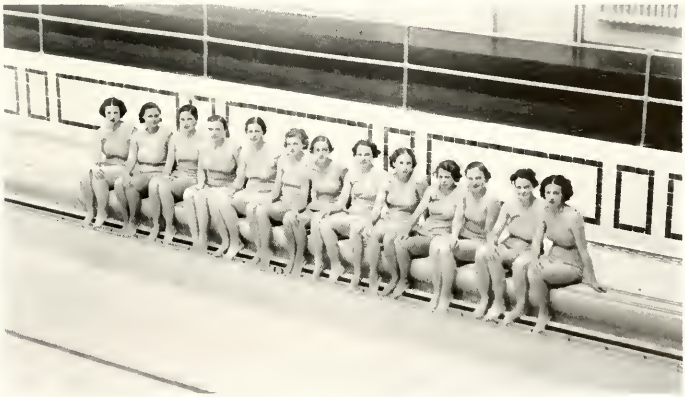

SWIMMING

VOLLEY BALL

GYMNASTICS

BASEBALL

FIELD BALL

The Four-Leaf Clover

A modern symbol of Luck, yet a very popular one is the four-leaf clover. It is rare, but clover itself is a lucky plant, since its blossoms are so fragrant. "The sweeter tha flower, the more charm it contains." It is most sought after, for it gives the finder her secret wish. A maiden will wear it in her shoe to expedite her wish and assure her good fortune. If one of more than four leaves is found, one should give that away and thus bring good luck to both persons.

Features

Outstanding Girls

OF

SENIOR CLASS

Barabara Graves

GENEVA, N. Y.

Gertrude Hatcher

WASHINGTON, D. C.

Susanne Ketchum

GREENSBORO, N. C.

Doris Poole

VIRGILINA, VA.

Margaret Moser

GREENSBORO, N. C.

Helen Dugan

EVANSTON, ILLINOIS

Mary Woodward

CHARLOTTE, N. C.

Mary Lamb

WILMINGTON, N. C.

Sarah Burton Clegg

GREENSBORO, N. C.

MAY QUEEN 1934

MAY COURT

1934

ZARGER

A Message of Thanks To The Students of W. C. U. N. C.

AS we come to the closing of another college year, we look back with pleasure on our association with the students of W. C. U. N. C. We realize that you have contributed much to the success of our business, and we take this occasion to thank you.

We are proud of the golden friendships we have made and sincerely appreciate the friendliness and kindliness of the girls of W. C. U. N. C. It is our fond hope and endeavor to peserve and strengthen these happy associations.

READY-TO-WEAR ACCESSORIES

Ellis Stone & Co.

MILLINERY FOOTWEAR

Greensboro's Best Store

Phone 9283 Phone 9283

DIXIE SUNDRY

332 Tate Street

Seriously, why compromise when it comes to food? The best is none too good. Ours is the sort that the folks at home would approve. Incidentally, there is more than food at the Dixie Sundry Shop. Comraderie, for instance.

DIXIE SUNDRY SHOP

Prompt Dormitory Delivery Service

MR. AND MRS. BERT D. HAYMS

COMPLIMENTS

OF

S. H. KRESS AND COMPANY

FOR VACATION

This nation-wide travel system brings summer's finest travel attractions within easy reach of the most modest vacation budget.

ATLANTIC GREYHOUND Lines

The Sooner You Plan Your Future, the Better Your Future Will Be!

Consult a Jefferson Standard representative about a guarantee plan for Security Assurance

Jefferson Standard Life Insurance Co.

JULIAN PRICE

President

GREENSBORO, N. C.

314 Millions Insurance in Force

A Chaplet of Flowers

In ancient Rome, every bride wore a wreath of flowers on her head. In Tudor times, it consisted of ears of corn to signify plenty. During the thirteenth century, wreaths for both the bride and bridegroom were retained in the churches for use at weddings.

In Teutonic countries, the bridesmaids visit the bride the evening before her wedding and present her with a myrtle wreath. Elsewhere, mothers grow a pot of myrtle in preparation for their daughters' nuptials.

In Denmark, every bride wears a wreath of myrtle, and after the wedding she stands in the midst of her bridesmaids, throws a spray among them. The one who catches it is supposed to be the next bride.

Thus comes our custom of a bride's wearing a wreath of flowers, and throwing her bouquet to her attendants.

N. C. Grill and Soda Shop

Courteous Service

Daily Meals, 25c and 35c

Sunday Chicken Dinner, 50c

Across from the Music Building

Phone 9461

Prompt Delivery on Phone Orders

THACKERS

Incorporated

"A Good Place to Eat"

108 West Market Street

GREENSBORO CHARLOTTE

POLLOCKS

EXQUISITE SHOES

Greensboro Charlotte Asheville Raleigh Winston-Salem

THE LUCKY WEDDING DAY

Monday for health,
Tuesday for wealth,
Wednesday the best day of all;
Thursday for losses,
Friday for crosses,
Saturday for no luck at all.

Wedding Invitations

When Wedding Invitations are selected it is necessary to know that true quality shows. The correct type, the correct paper and the correct wording . . . all contribute to the most important of all engraving. Let us show you samples.

Jos. J. Stone & Co.

PRINTERS

Davie at Hughes Greensboro, N. C.

JEFFERSON ROOF
RESTAURANT
"On Top of the Town"
17th Floor Jefferson Standard Building
Greensboro, N. C.
LUNCHEON, 35c and 50c
DINNERS, 50c and 75c

All Types of Shoes for the College Miss That Fit Both the Foot and Purse
BELL SHOE STORE
Incorporated
209 South Elm Street Opposite Kress

SURGICAL, LABORATORY AND SICK ROOM SUPPLIES
Winchester-Ritch Surgical Company
111 North Greene Street Greensboro, N. C.

COMPLIMENTS OF
Lloyd's
Phone 2-1741 130 S. Elm St.

Carolina Pharmacy
Dial 8197
FOUNTAIN SERVICE
WHITMAN'S AND NUNNALLY'S CANDIES
410 Tate St. Greensboro, N. C.

THE NUMERAL ALPHABET

1. A	J	S
2. B	K	T
3. C	L	U
4. D	M	V
5. E	N	W
6. F	O	X
7. G	P	Y
8. H	Q	Z
9. I	R	

Find your lucky number and read the significance.
Either the first or last name or both.

This is the way:

Put the figures, which the letters in your name denote on the chart, and add them. For instance, MARY represents 4197. These added make 21. 2 added to 1 makes 3. Therefore, the lucky number for Mary is 3.

Achievement

~ ACHIEVEMENT IN ANY LINE OF ENDEAVOR IS THE NATURAL RESULT OF ABILITY AND EXPERIENCE, PLUS OPPORTUNITY.

~ THIS ORGANIZATION TAKES PRIDE IN ITS SUCCESS~~SUCCESS EARNED BY THE ABILITY OF ITS MEMBERS, THE EXPERIENCE GAINED IN TWENTY YEARS OF EFFORT, AND THE OPPORTUNITIES OFFERED BY ITS CLIENTS.

CHARLOTTE ENGRAVING COMPANY INC.

ARTISTS-PHOTO-ENGRAVERS-DESIGNERS

CHARLOTTE
NORTH
CAROLINA

ESTABLISHED NINETEEN FIFTEEN

THE PHOTOGRAPHS IN
THIS ANNUAL

WERE MADE BY

DUNBAR & DANIELS

Incorporated

132 Fayetteville Street

RALEIGH, NORTH CAROLINA

FINE PORTRAITS
PROMPT SERVICE

The Largest College Annual Photographers
in the South

THIS BOOK PRINTED BY.....

THE WORLD'S LARGEST PUBLISHERS OF COLLEGE ANNUALS

BENSON PRINTING CO.
NASHVILLE TENN

COLLEGE ANNUAL HEADQUARTERS

Highest Quality Workmanship Superior Extensive Service

Autographs

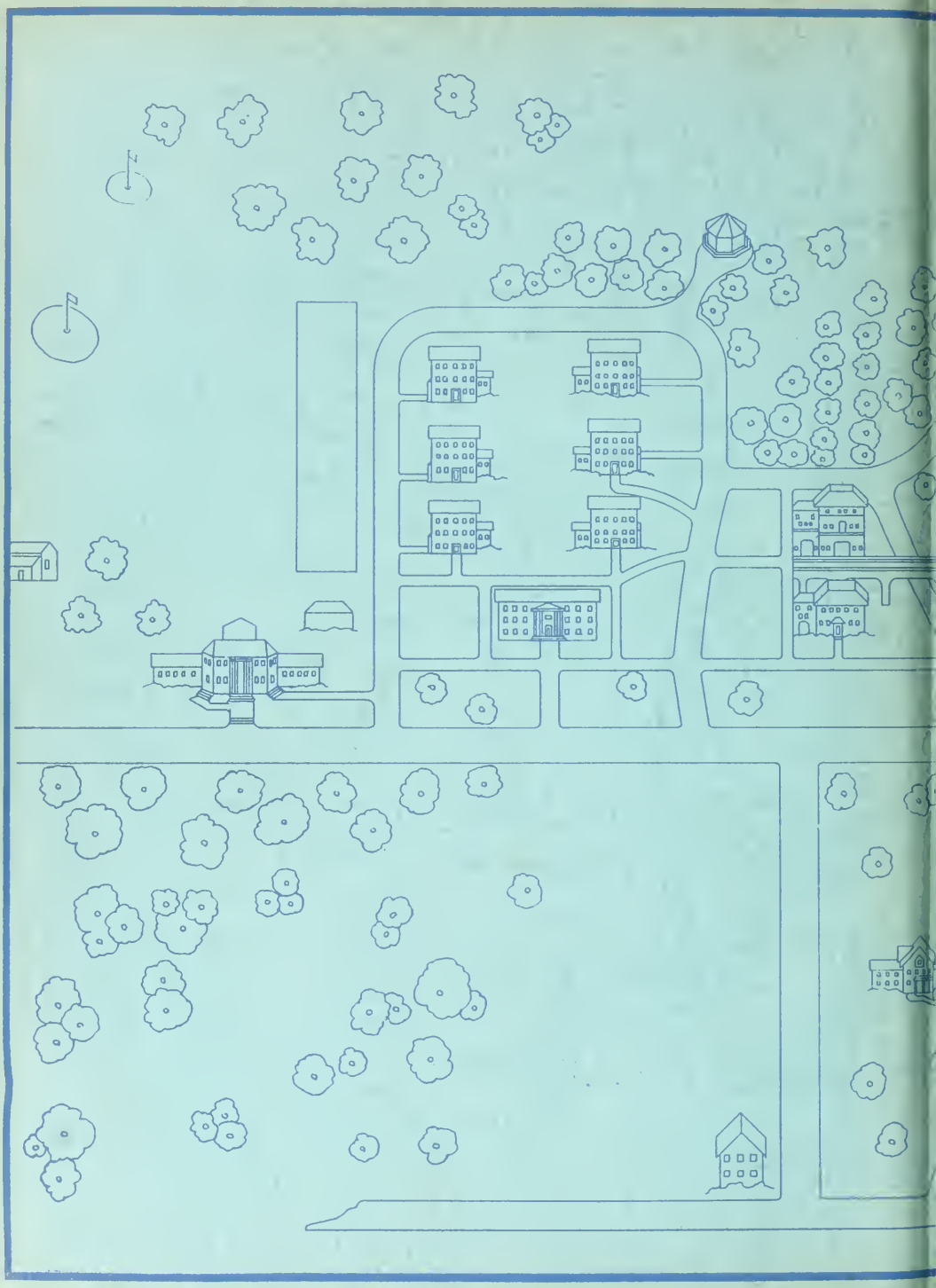

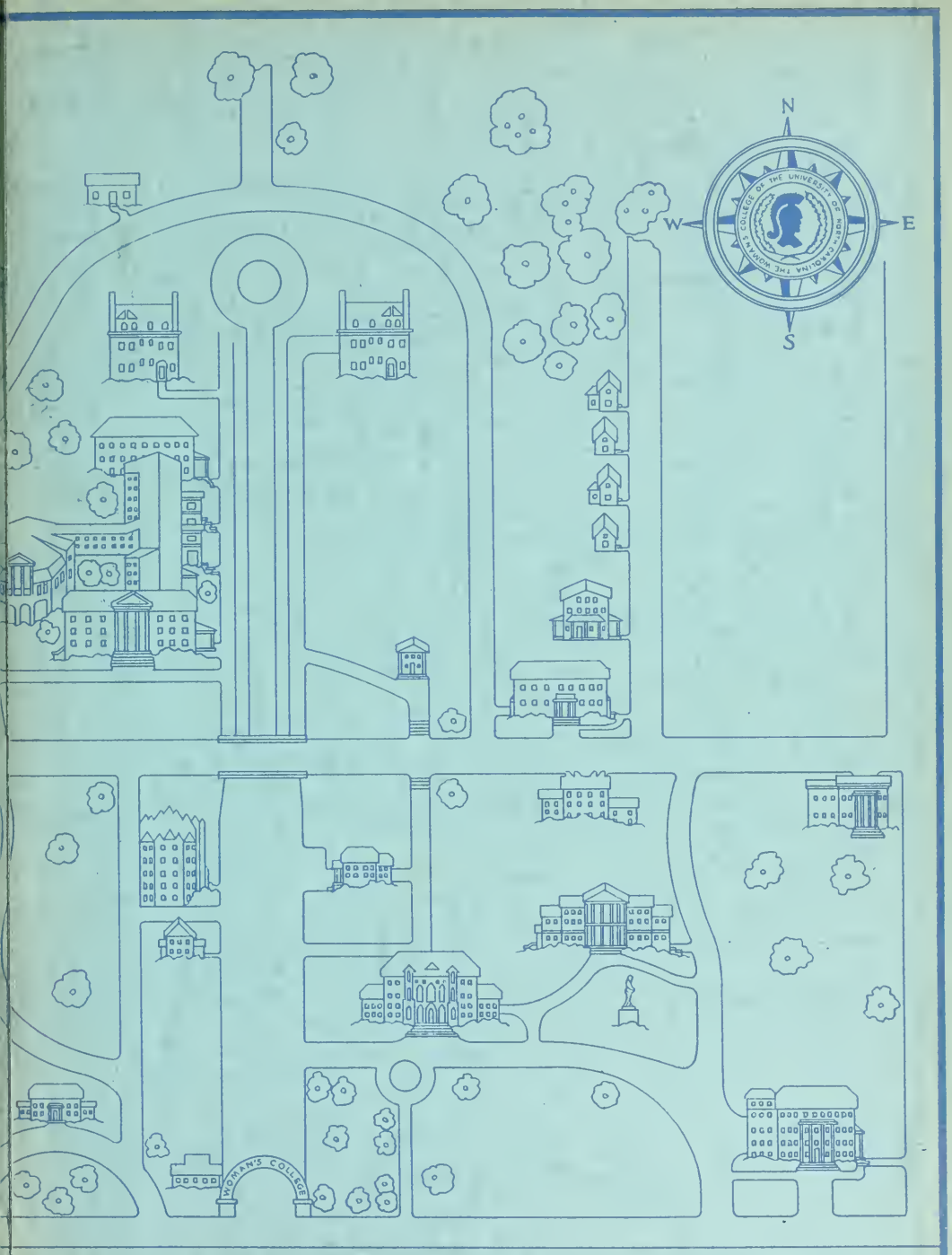
N
W
E
S
THE WOMAN'S COLLEGE OF THE UNIVERSITY OF NORTH CAROLINA
WOMAN'S COLLEGE